

DOUBLE MATTE OIL CONTROL MAKEUP SPF 15- octinoxate liquid

Estee Lauder Inc.

Disclaimer: Most OTC drugs are not reviewed and approved by FDA, however they may be marketed if they comply with applicable regulations and policies. FDA has not evaluated whether this product complies.

**Double Matte
Oil Control Makeup
SPF 15**

ACTIVE INGREDIENT

OCTINOXATE 2.20%

INGREDIENTS

WATER•CYCLOPENTASILOXANE•TRIMETHYLSILOXYSILICATE•BUTYLENE
GLYCOL•SILICA•PEG/PPG-18/18 DIMETHICONE•POLYGLYCERYL-3
DIISOSTEARATE•MAGNESIUM SULFATE•TRIBEHENIN•HYDROLYZED SOY
PROTEIN•COCONUT ACID•CHAMOMILLA RECUTITA (MATRICARIA) EXTRACT•URTICA
DIOICA (NETTLE) EXTRACT•MELISSA OFFICINALIS (BALM MINT) EXTRACT•EQUISETUM
HIEMALE (HORSETAIL) EXTRACT•AESCULUS HIPPOCASTANUM (HORSE CHESTNUT)
BARK EXTRACT•ROSMARINUS OFFICINALIS (ROSEMARY) EXTRACT•SALVIA
OFFICINALIS (SAGE) LEAF EXTRACT•PHENYL TRIMETHICONE•KAOLIN•PROPYLENE
CARBONATE•METHICONE•TRIETHYL CITRATE•DISTEARDIMONIUM
HECTORITE•LAURETH-7•CELLULOSE GUM•ALUMINA•DISODIUM EDTA•BHT•POTASSIUM
SORBATE•PHENOXYETHANOL•[+/- MICA•TITANIUM DIOXIDE (CI 77891)•IRON OXIDES (CI
77491, CI 77492, CI 77499)]

© ESTÉE LAUDER, DIST.
NEW YORK, N.Y. 10022

WARNING

Keep out of eyes.

Stop use if irritation occurs.

Keep out of reach of children.

PRINCIPAL DISPLAY PANEL - 30 ml Carton

ESTÉE LAUDER

**Double Matte
Oil Control Makeup
SPF 15**

1 FL. OZ. LIQ./30 ml e



ESTÉE LAUDER

Double Matte
Oil Control Makeup
Teint matifiant
SPF 15

1 FL. OZ. LIQ./30 ml e

ACTIVE INGREDIENT:
OCTINOATE 2.20%

INGREDIENTS: WATER/AQUA/EAU -
CYCLOPENTASILOXANE-TRIMETHYL-
SILOXYSILOXATE-BUTYLENE GLYCOL-
SILICA-PEG/PPG-18/18 DIMETHI-
CONE-POLYGLYCERYL-3 DIBESO-
STEARATE-MAGNESIUM SULFATE-
TRISCHENIN-HYDROLYZED SOY PRO-
TEIN-COCOILIT ACID-CHAMOMILLA
RECUTITA (MATRICARIA) EXTRACT-
URTICA DIOICA (NETTLE) EXTRACT-
MELISSA OFFICINALIS (BALM MINT)
EXTRACT-ESNISETUM HIEMALE
(HORSETAIL) EXTRACT-ABSCULUS
HIPPOCASTANUM (HORSE
CHESTNUT) BARK EXTRACT-
ROSMARINUS OFFICINALIS (ROSE-
MARY) EXTRACT-SALVIA OFFI-
CINALIS (SAGE) LEAF EXTRACT-
PHENYL TRIMETHICONE-KAOLIN-
PROPYLENE CARBONATE-METHI-
CONE-TRIETHYL CITRATE-DI-
STEARDIMONIUM HECTORITE-
LAURETH-7-CELLULOSE GUM-ALLI-
MINA-DISODIUM EDTA-BHT-
POTASSIUM SORBATE-PHENOXY-
ETHANOL [+/-] MICA-TITANIUM
DIOXIDE (CI 77891)-(IRON OXIDES
(CI 77491, CI 77492, CI 77499))
<LJ03616>

© ESTÉE LAUDER, DIST.
NEW YORK, N.Y. 10022
NEW YORK • LONDON W1K 3BQ
PARIS • MILANO
14PG-esterlauder.com



2045



TP.120

14PG-01-1119

Double Matte Oil Control Makeup Teint matifiant SPF 15

For Oily Skin.

This comfortable, long-wearing makeup gives skin a fresh, natural-matte finish while providing maximum oil control – all day. Medium coverage. Oil-free. Dermatologist-tested. Non-acnegenic. Fragrance-free. **WARNING:** Keep out of eyes. Stop use if irritation occurs. Keep out of reach of children.

Pour peaux grasses.

Un fond de teint matifiant longue tenue, ultra confort. Pour un teint frais, parfaitement mat tout au long de la journée. Couvrance moyenne. Sans huile. Testé par des dermatologues. Non acnéogène. Sans parfum. **PRECAUTIONS D'EMPLOI :** Éviter tout contact avec les yeux. Interrompre l'utilisation en cas d'irritation. Tenir hors de portée des enfants.

Für ölige Haut.

Das sich angenehm anfühlende und lang haltende Makeup verleiht ein frisches, natürlich mattes Finish und reguliert Glanz- den ganzen Tag. Mittlere Deckkraft. Ölfrei. Dermatologisch getestet. Nicht komedogen. Duftfrei.

ACHTUNG: Nicht in die Augen bringen. Bei Auftreten von Irritationen Anwendung absetzen. Außer Reichweite von Kleinkindern aufbewahren.

Per profilo di pelle oleosa.

Questo confortevole makeup a lunga durata dona alla pelle un aspetto fresco, riposato e leggermente matte- e contemporaneamente regola l'eccesso di sebo, per tutto il giorno. Coprenza da media. Privo di oli. Testato dermatologicamente. Non comedogenico. Privo di fragranza.

ATTENZIONE : Tenere lontano dagli occhi. Interrompere l'uso in caso di irritazione. Tenere lontano dalla portata dei bambini.

Para Piel Grasa.

Maquillaje de base de larga duración. Acabado natural mate. Controla el exceso de grasa durante todo el día. Cobertura media. Sin aceites. Dermatológicamente probado. No acnégenico. Sin fragancia.

PRECAUCION : Evitar la zona de los ojos. Dejar de usar en caso de irritación. Mantener fuera del alcance de los niños.

PRECAUCION : Evitar la zona de los ojos. Dejar de usar en caso de irritación. Mantener fuera del alcance de los niños.

Para Pele Oleosa.

Esta confortável base de maquilhagem de longa duração dá à pele um acabamento mate, fresco e natural, ao mesmo tempo que proporciona controle máximo da oleosidade, durante todo o dia. Cobertura Média. Sem óleo. Dermatologicamente testado. Não acnegenico. Sem perfume.

ATENÇÃO : Evite a zona do contorno dos olhos. Interrompa a utilização se sentir sinais de irritação. Manter fora do alcance das crianças.

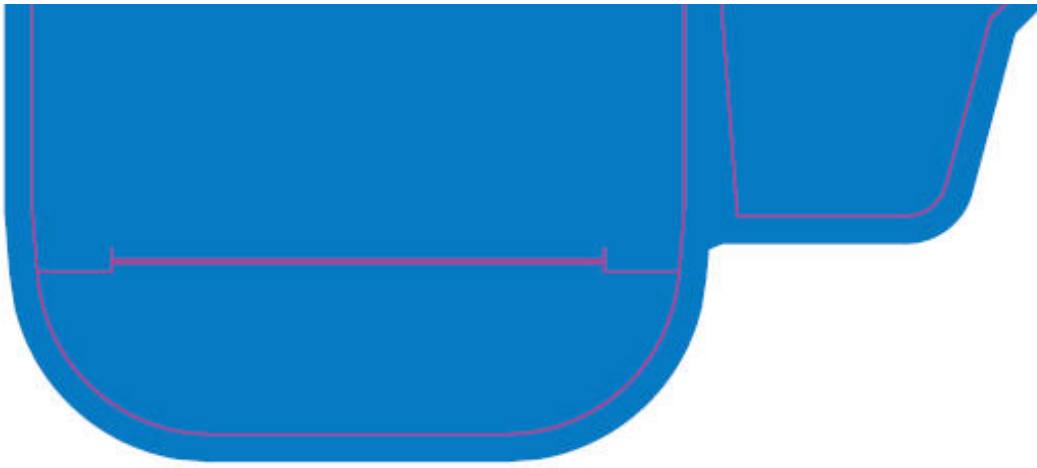

DOUBLE MATTE OIL CONTROL MAKEUP SPF 15

octinoxate liquid

Product Information

| | | | |
|--------------------------------|----------------|---------------------------|---------------|
| Product Type | HUMAN OTC DRUG | Item Code (Source) | NDC:11559-732 |
| Route of Administration | TOPICAL | | |

Active Ingredient/Active Moiety

| Ingredient Name | Basis of Strength | Strength |
|--|-------------------|------------------|
| OCTINOXATE (UNII: 4Y5P7MUD51) (OCTINOXATE - UNII:4Y5P7MUD51) | OCTINOXATE | 2.2 mL in 100 mL |

Inactive Ingredients

| Ingredient Name | Strength |
|---|----------|
| WATER (UNII: 059QF0KO0R) | |
| CYCLOMETHICONE 5 (UNII: 0THT5PCI0R) | |
| BUTYLENE GLYCOL (UNII: 3XUS85K0RA) | |
| SILICON DIOXIDE (UNII: ETJ7Z6XBU4) | |
| MAGNESIUM SULFATE, UNSPECIFIED (UNII: DE08037SAB) | |
| TRIBEHENIN (UNII: 8OC9U7TQZ0) | |
| COCONUT ACID (UNII: 40U37V505D) | |
| MATRICARIA RECUTITA (UNII: G0R4UBI2ZZ) | |
| URTICA DIOICA LEAF (UNII: X6M0DRN46Q) | |
| MELISSA OFFICINALIS (UNII: YF70189L0N) | |
| EQUISETUM HYEMALE (UNII: 59677RXH25) | |
| AESCULUS HIPPOCASTANUM BARK (UNII: 7U76MXL14N) | |
| ROSEMARY (UNII: IJ67X351P9) | |
| SAGE (UNII: 065C5D077J) | |
| PHENYL TRIMETHICONE (UNII: DR0K5NOJ4R) | |
| KAOLIN (UNII: 24H4NWX5CO) | |
| PROPYLENE CARBONATE (UNII: 8D08K3S51E) | |
| TRIETHYL CITRATE (UNII: 8Z96QXD6UM) | |
| LAURETH-7 (UNII: Z95S6G8201) | |

| | |
|--|--|
| CARBOXYMETHYLCELLULOSE SODIUM (UNII: K679OBS311) | |
| ALUMINUM OXIDE (UNII: LM26O6933) | |
| EDETATE DISODIUM (UNII: 7FLD91C86K) | |
| BUTYLATED HYDROXYTOLUENE (UNII: 1P9D0Z171K) | |
| POTASSIUM SORBATE (UNII: 1VPU26JZZ4) | |
| PHENOXYETHANOL (UNII: HIE492ZZ3T) | |
| MICA (UNII: V8A1AW0880) | |
| TITANIUM DIOXIDE (UNII: 15FIX9V2JP) | |
| FERRIC OXIDE RED (UNII: 1K09F3G675) | |
| FERRIC OXIDE YELLOW (UNII: EX438O2MRT) | |
| FERROSFERRIC OXIDE (UNII: XM0M87F357) | |

| Packaging | | | | |
|-----------|------------------|---------------------|----------------------|--------------------|
| # | Item Code | Package Description | Marketing Start Date | Marketing End Date |
| 1 | NDC:11559-732-01 | 1 in 1 CARTON | | |
| 1 | | 30 mL in 1 BOTTLE | | |

| Marketing Information | | | |
|-------------------------|--|----------------------|--------------------|
| Marketing Category | Application Number or Monograph Citation | Marketing Start Date | Marketing End Date |
| OTC MONOGRAPH NOT FINAL | part352 | 01/01/1998 | |

Labeler - Estee Lauder Inc. (005914387)

| Establishment | | | |
|-----------------------|---------|-----------|---------------------|
| Name | Address | ID/FEI | Business Operations |
| ELGC Kabushiki Kaisha | | 712808195 | RELABEL, REPACK |

| Establishment | | | |
|--|---------|-----------|------------------------------|
| Name | Address | ID/FEI | Business Operations |
| Estee Lauder Pennsylvania Distribution Center 2 (PADC 2) | | 828534516 | MANUFACTURE, RELABEL, REPACK |

| Establishment | | | |
|---------------|---------|-----------|---------------------|
| Name | Address | ID/FEI | Business Operations |
| ARAMIS, INC | | 042918826 | MANUFACTURE |

| Establishment | | | |
|--|---------|-----------|---------------------|
| Name | Address | ID/FEI | Business Operations |
| ESTEE LAUDER COSMETICS DISTRIBUTION CENTER | | 208579636 | REPACK, RELABEL |

| Establishment | | | |
|-----------------------------|---------|-----------|---------------------|
| Name | Address | ID/FEI | Business Operations |
| ESTEE LAUDER COSMETICS, LTD | | 253616536 | MANUFACTURE |

Establishment

| Name | Address | ID/FEI | Business Operations |
|-----------------------------|---------|-----------|---------------------|
| ESTEE LAUDER COSMETICS, LTD | | 255175580 | MANUFACTURE |

Establishment

| Name | Address | ID/FEI | Business Operations |
|------------------------------|---------|-----------|---------------------|
| ESTEE LAUDER COSMETICS, LTD. | | 205952385 | MANUFACTURE |

Establishment

| Name | Address | ID/FEI | Business Operations |
|-------------------|---------|-----------|---------------------|
| ESTEE LAUDER N.V. | | 370151326 | MANUFACTURE |

Establishment

| Name | Address | ID/FEI | Business Operations |
|--|---------|-----------|---------------------|
| LEN-RON MANUFACTURING DIVISION OF ARAMIS INC | | 809771152 | MANUFACTURE |

Establishment

| Name | Address | ID/FEI | Business Operations |
|-----------------|---------|-----------|------------------------------|
| NORTEC KEYSTONE | | 787336577 | MANUFACTURE, RELABEL, REPACK |

Establishment

| Name | Address | ID/FEI | Business Operations |
|------------------|---------|-----------|------------------------------|
| NORTHTEC BRISTOL | | 949264774 | MANUFACTURE, RELABEL, REPACK |

Establishment

| Name | Address | ID/FEI | Business Operations |
|-------------------|---------|-----------|------------------------------|
| NORTHTEC KEYSTONE | | 618107429 | MANUFACTURE, RELABEL, REPACK |

Establishment

| Name | Address | ID/FEI | Business Operations |
|----------------------------|---------|-----------|---------------------|
| WHITMAN LABORATORIES, LTD. | | 216866277 | MANUFACTURE |

Establishment

| Name | Address | ID/FEI | Business Operations |
|-------------------|---------|-----------|---------------------|
| Aveda Corporation | | 071352058 | MANUFACTURE |