

COUGH DROPS MENTHOL- menthol cough drops pastille
Cardinal Health 110, Inc.

Menthol Cough Drops

Active Ingredient

- Menthol 5.4 mg cough suppressant oral anesthetic



◀ Tear here ----- Tear here ▶

Resealable Bag

1. Tear 2. Separate to Open 3. Press to Reseal

LEADERTM

NDC 70000-0638-1

Cough Drops

Menthol | Cough Suppressant
Oral Anesthetic

Menthol
Flavor

Gluten-Free

No Artificial Flavors
No Artificial Colors
No Artificial Preservatives



*Actual Size
Depiction on Back

**COMPARE TO
HALLS[®]**
active ingredient‡

30 DROPS

100% Money
Back Guarantee

Uses temporarily relieves:

- cough as may occur with a cold
- occasional minor irritation and sore throat

Uses temporarily relieves:

- cough as may occur with a cold
- occasional minor irritation and sore throat

Warnings

Sore throat warning: severe or persistence sore throat accompanied by high fever, headache, nausea and vomiting may be serious. Consult a doctor promptly. Do not use more than 2 days or administer to children under 12 years of age.

Ask a doctor before use if you have

- a severe throat accompanied by difficulty in breathing or that last more than 2 days
- a sore throat accompanied by fever, headache, rash, swelling, nausea or vomiting

Stop use and consult a doctor if

- sore mouth symptoms do not improve in 7 days or if irritation, pains or redness persists or worsens.

If pregnant or breast-feeding, ask a health professional before use.

Keep this and all drugs out of the reach of children.

In case of accidental overdose, get medical help or contact a Poison Control Center (1-800-222-1222) right away.

Directions

- Adults and children 12 years and over: dissolve 1 drop slowly in mouth. Repeated every 2 hours as needed or as directed by a doctor.
- Children under 12 years and under do not use
- Store in a cool and dry place
- 10 calories per drop
- glucose syrup, sucrose



Return to place of
purchase if not satisfied.
Guarantee

09489.1

1. Tear 2. Separate to Open 3. Press to Reseal

LEADER²

Cough Drops

Menthol | Cough Suppressant
Oral Anesthetic



*Actual Size



DISTRIBUTED BY CARDINAL HEALTH

DUBLIN, OHIO 43017

www.myleader.com 1-800-200-6313

Essential to Care[™] since 1979

MADE IN SPAIN

©2023 Cardinal Health. All Rights Reserved. CARDINAL HEALTH, the Cardinal Health LOGO, ESSENTIAL TO CARE, LEADER, and the LEADER LOGO are trademarks or registered trademarks of Cardinal Health. All other marks are the property of their respective owners.

CIN 5838206 REV. 4/23

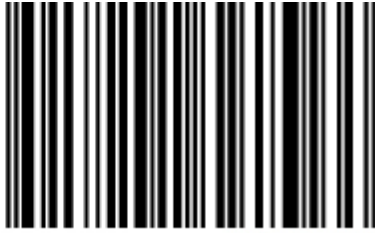

Drug Facts

Active ingredient (in each drop) Purposes
Menthol 5.4 mg cough suppressant, oral anesthetic

Uses temporarily relieves:

- cough as may occur with a cold.
- occasional minor irritation and sore throat.

Warnings

Sore throat warning: Severe or persistent sore throat accompanied by high fever, headache, nausea, and vomiting may be serious. Consult doctor promptly. Do not use more than 2 days or administer to children under 12 years of age.

Ask a doctor before use if you have

- a severe cough accompanied by difficulty in breathing or that lasts more than 2 days.
- a sore throat accompanied by fever, headache, rash, swelling, nausea or vomiting.

When using this product

- do not exceed recommended dosage.

Stop and consult a doctor if

- sore mouth symptoms do not improve in 7 days, or if irritation, pain, or redness persists or worsens.

If pregnant or breast-feeding, ask a health professional before use. Keep out of the reach of children. In case of overdose, get medical help or contact a Poison Control Center (1-800-222-1222) right away.

Directions

- Adults and children 12 years and over: dissolve 1 drop slowly in the mouth. Repeat every 2 hours as needed or as directed by a doctor.
- Children under 12 years: do not use.

Other information

- 10 calories per drop.
- Store in a cool and dry place.

Inactive ingredients

Glucose syrup, sucrose.

Questions? Or to report an adverse event call

1-833-552-1767.

†This product is not manufactured or distributed by Mondelez International, owner of the registered trademark Halls®.

Leave blank for
LOT / EXP. DATE



Resealable Bag

Tear here



Questions or comments: 1-833-552-1767

09489.1



Return to place of purchase if not satisfied.



Leave blank for LOT / EXP. DATE

† This product is not manufactured or distributed by Mondelez International, owner of the registered trademark Halls®.

©2023 Cardinal Health. All Rights Reserved. CARDINAL HEALTH, the Cardinal Health LOGO, ESSENTIAL TO CARE, LEADER, and the LEADER LOGO are trademarks or registered trademarks of Cardinal Health. All other marks are the property of their respective owners.

MADE IN SPAIN

Essential to Care™ since 1979

www.myleader.com 1-800-200-6313

DUBLIN, OHIO 43017

DISTRIBUTED BY CARDINAL HEALTH



*Actual Size



Menthol | Cough Suppressant Oral Anesthetic

Cough Drops

Questions? Or to report an adverse event call 1-833-552-1767.

Inactive ingredients Glucose syrup, sucrose.

Other information ■ 10 calories per drop. ■ Store in a cool and dry place.

Directions
■ Adults and children 12 years and over: dissolve 1 drop slowly in the mouth. Repeat every 2 hours as needed or as directed by a doctor.
■ Children under 12 years: do not use.

Stop and consult a doctor if
■ sore mouth symptoms do not improve in 7 days, or if irritation, pain, or redness persists or worsens.
If pregnant or breast-feeding, ask a health professional before use. **Keep out of the reach of children.** In case of overdose, get medical help or contact a Poison Control Center (1-800-222-1222) right away.

When using this product
■ do not exceed recommended dosage.
■ a severe cough accompanied by difficulty in breathing or that lasts more than 2 days.
■ a sore throat accompanied by fever, headache, rash, swelling, nausea or vomiting.

Warnings
Sore throat warning: Severe or persistent sore throat accompanied by high fever, headache, nausea, and vomiting may be serious. Consult doctor promptly. Do not use more than 2 days or administer to children under 12 years of age.
Ask a doctor before use if you have
■ a severe cough accompanied by difficulty in breathing or that lasts more than 2 days.
■ a sore throat accompanied by fever, headache, rash, swelling, nausea or vomiting.

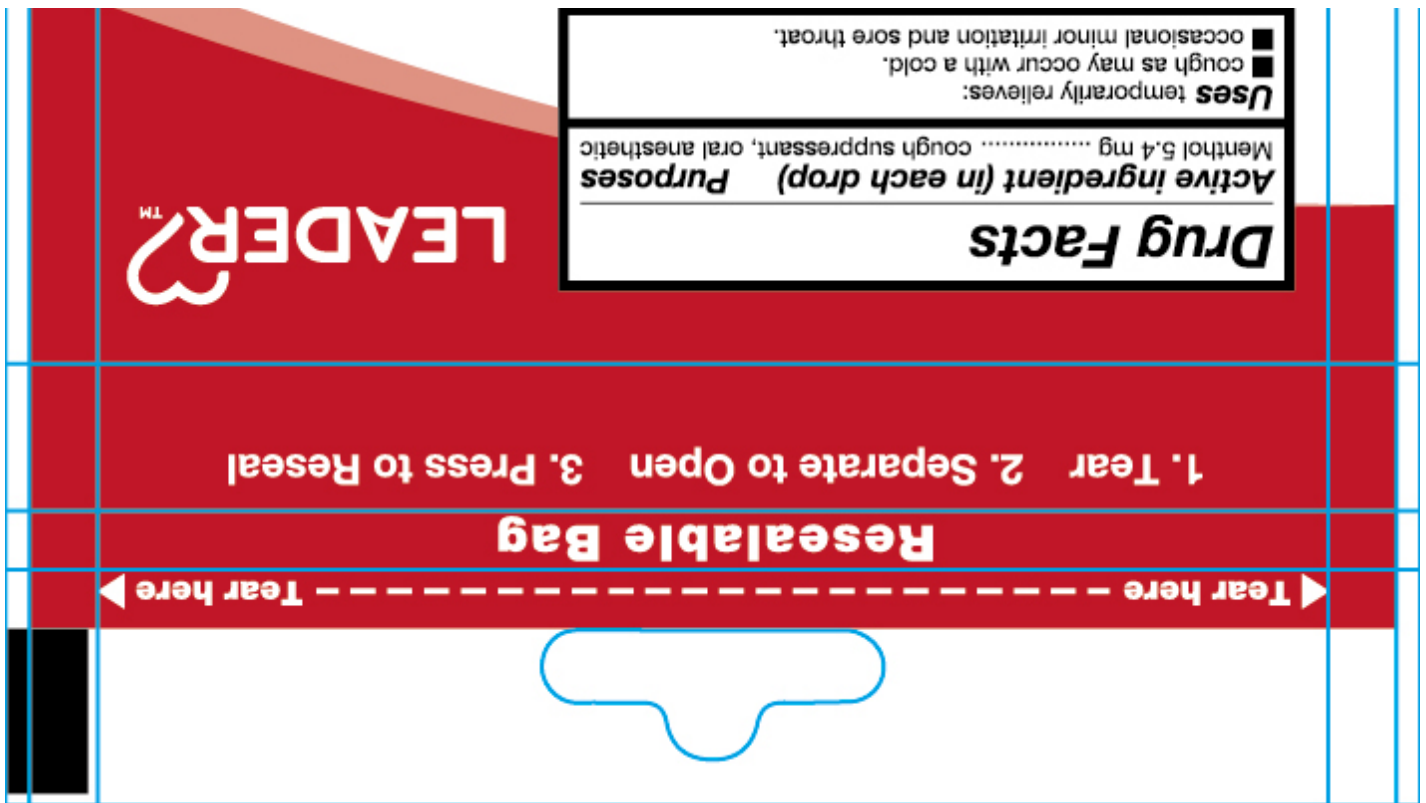

COUGH DROPS MENTHOL

menthol cough drops pastille

Product Information

| | | | |
|--------------------------------|----------------|---------------------------|----------------|
| Product Type | HUMAN OTC DRUG | Item Code (Source) | NDC:70000-0638 |
| Route of Administration | ORAL | | |

Active Ingredient/Active Moiety

| Ingredient Name | Basis of Strength | Strength |
|--|-------------------|----------|
| MENTHOL (UNII: L7T10EIP3A) (MENTHOL - UNII:L7T10EIP3A) | MENTHOL | 5.4 mg |

Inactive Ingredients

| Ingredient Name | Strength |
|-------------------------------|----------|
| CORN SYRUP (UNII: 9G5L16BK6N) | |
| SUCROSE (UNII: C151H8M554) | |

Product Characteristics

| | | | |
|-----------------|---------------------|---------------------|--------------------------|
| Color | white (Transparent) | Score | score with uneven pieces |
| Shape | OVAL | Size | 25mm |
| Flavor | MENTHOL | Imprint Code | None |
| Contains | | | |

Packaging

| # | Item Code | Package Description | Marketing Start Date | Marketing End Date |
|---|------------------|--|----------------------|--------------------|
| 1 | NDC:70000-0638-1 | 30 in 1 BAG; Type 0: Not a Combination Product | 06/17/2023 | |

Marketing Information

| Marketing Category | Application Number or Monograph Citation | Marketing Start Date | Marketing End Date |
|--------------------|--|----------------------|--------------------|
| OTC Monograph Drug | M012 | 06/17/2023 | |

Labeler - Cardinal Health 110, Inc. (063997360)

Registrant - Boston Nutraceutical Science SL (466061824)

Establishment

| Name | Address | ID/FEI | Business Operations |
|------------------------------------|---------|-----------|--|
| Boston Nutraceutical Production SL | | 468121064 | manufacture(70000-0638) , label(70000-0638) , pack(70000-0638) |

Revised: 1/2024

Cardinal Health 110, Inc.