

**LOLLEEZ BIRTHDAY CAKE- pectin lozenge**  
**LOLLEEZ ORANGE MANGO- pectin lozenge**  
**LOLLEEZ VARIETY PACK- pectin lozenge**  
**LOLLEEZ MIXED BERRY- pectin lozenge**  
**TUMEEZ VARIETY PACK- calcium carbonate lozenge**  
**LOLLEEZ VARIETY PACK BOX- pectin lozenge**  
**TUMEEZ VARIETY PACK BOX- calcium carbonate lozenge**  
**LOLLEEZ STRAWBERRY- pectin lozenge**  
**LOLLEEZ WATERMELON- pectin lozenge**  
**LOLLEEZ VARIETY PACK 21- pectin lozenge**  
**LOLLEEZ MIXED BERRY BOX- pectin lozenge**  
**SOOTHEEZ STRAWBERRY LEMONADE- pectin lozenge**  
**SOOTHEEZ BERRY LEMONADE- pectin lozenge**  
**SOOTHEEZ BIRTHDAY CAKE- pectin lozenge**  
**SOOTHEEZ WATERMELON MINT- pectin lozenge**  
**BFY LLC**

-----

**BFY LLC**

## **Sootheez Berry Lemonade**

Drug Facts

### **Active Ingredient (in each drop)**

Pectin 11.5 mg

### **Purpose**

Oral Demulcent

### **Uses**

for temporary relief of minor discomfort of the throat

### **Warnings**

**Sore throat warning:** if sore throat is severe, persists for more than 2 days, is accompanied or followed by fever, headache, rash, nausea, or vomiting, consult a doctor promptly. If sore mouth symptoms do not improve in 7 days, see your dentist or doctor promptly.

### **Stop use and ask a doctor if**

- sore throat does not improve in 7 days
- irritation, pain, or redness persists or worsens

**Keep out of reach of children.**

### **Directions**

- **Adults and children 10 years of age and older:** allow one drop to dissolve slowly in mouth

- **May be repeated as needed** or as directed by a doctor
- **Children under 10 years of age:** ask a doctor

## Other information

store in a dry place between 65°-75°F with tin sealed

## Inactive ingredients

citric acid, organic cane sugar, organic honey, organic lemon flavor, organic lemon juice concentrate, organic lemon powder, organic raspberry flavor, organic raspberry juice concentrate, organic raspberry powder, organic rice syrup, organic strawberry juice concentrate, organic vegetable juice concentrate (carrot, radish)

## Questions?

Visit our website at [www.theEEZco.com](http://www.theEEZco.com), or write us at 450 Heritage Rd., Southbury, CT 06488

## Principal Display Panel

**eezy** co.  
0.375"  
TASTY "DROPS"  
EEZY PEEZY LEMON SQUEEZY.  
WARNING: CHOKING HAZARD. NOT FOR CHILDREN UNDER 10.

**USA ORGANIC**

<b>Drug Facts</b>	
<b>Active Ingredient (in each drop)</b>	<b>Purpose</b>
Pectin 11.5 mg	Oral Demulcent
<b>Uses</b> for temporary relief of minor discomfort of the throat	
<b>Warnings</b>	
Sore throat warning: If sore throat is severe, persists for more than 2 days, is accompanied or followed by fever, headache, rash, nausea, or vomiting, consult a doctor promptly. If sore mouth symptoms do not improve in 7 days, see your dentist or doctor promptly.	
<b>Stop use and ask a doctor if</b>	
sore throat does not improve in 7 days irritation, pain, or redness persists or worsens	
Keep out of reach of children	
<b>Directions</b>	
<ul style="list-style-type: none"> <li>Adults and children 10 years of age and older: allow one drop to dissolve slowly in mouth</li> <li>May be repeated as needed or as directed by a doctor</li> <li>Children under 10 years of age: ask a doctor</li> </ul>	
<b>Other information</b> store in a dry place between 65°-75°F with tin sealed	
<b>Inactive ingredients</b> citric acid, organic cane sugar, organic honey, organic lemon flavor, organic lemon juice concentrate, organic lemon powder, organic raspberry flavor, organic raspberry juice concentrate, organic raspberry powder, organic rice syrup, organic strawberry juice concentrate, organic vegetable juice concentrate (carrot, radish)	
<b>Questions?</b> Visit our website at <a href="http://www.theEEZco.com">www.theEEZco.com</a> , or write us at 450 Heritage Rd., Southbury, CT 06488.	

Reads This Way  
Art Orientation

Ref. by: 10/10/15 11:00 AM



## Sootheez Birthday Cake

Drug Facts

### Active Ingredient (in each drop)

Pectin 11.5 mg

### Purpose

Oral Demulcent

## Uses

for temporary relief of minor discomfort of the throat

## Warnings

**Sore throat warning:** if sore throat is severe, persists for more than 2 days, is accompanied or followed by fever, headache, rash, nausea, or vomiting, consult a doctor promptly. If sore mouth symptoms do not improve in 7 days, see your dentist or doctor promptly.

### Stop use and ask a doctor if

- sore throat does not improve in 7 days
- irritation, pain, or redness persists or worsens

**Keep out of reach of children.**

## Directions

- **Adults and children 10 years of age and older:** allow one drop to dissolve slowly in mouth
- **May be repeated as needed** or as directed by a doctor
- **Children under 10 years of age:** ask a doctor

## Other information

store in a dry place between 65°-75°F with tin sealed

## Inactive ingredients

organic cane sugar, organic honey, organic natural flavors, organic rice syrup

## Questions?

Visit our website at [www.theEEZco.com](http://www.theEEZco.com), or write us at 450 Heritage Rd., Southbury, CT 06488

## Principal Display Panel



PARTY TO YOU DROP  
An orientation

ORGANIC

# THROAT SOOTHING DROPS

An orientation  
Reads This Way

## BIRTHDAY CAKE

FLAVORED



14 DROPS - NET WT. 40g - 1.7 OZ



THIS PRODUCT DOES NOT CONTAIN ALMOND, CASHW, COCONUT, EGG, MILK, PEANUT, PEA, SOY, WALNUT, AND WHEAT; HOWEVER, IT IS PRODUCED IN FACILITIES THAT DO USE SUCH INGREDIENTS. PLEASE CONTACT US AT 860.486.1234 FOR MORE INFORMATION.

**Drug Facts**

**Active Ingredient (in each drop)** Pectin 11.5 mg. Oral Demulcent

**Purpose** Uses for temporary relief of minor discomfort of the throat

**Warnings** Some throat warning: If sore throat is severe, persists for more than 2 days, is accompanied or followed by fever, headache, rash, nausea, or vomiting, consult a doctor promptly. If sore mouth symptoms do not improve in 7 days, see your dentist or doctor promptly.

**Stop use and ask a doctor if** some throat does not improve in 7 days, irritation, pain, or other symptoms persist.

**Directions** Adults and children 10 years of age and older: allow one drop to dissolve slowly in mouth. May be repeated as needed or as directed by a doctor. Children under 10 years of age: ask a doctor.

**Other information** Store in a dry place between 65-75°F with tin sealed.

**Inactive ingredients** organic cane sugar, organic honey, organic natural flavors, organic rice syrup.

**Questions?** Visit our website at [www.theEZEco.com](http://www.theEZEco.com), or write us at 450 Heritage Rd., Southington, CT 06488.

WE ALL HAVE THAT FRIEND THAT CELEBRATES THEIR BIRTHDAY A LITTLE TOO LONG. NOW YOU CAN HAVE YOUR CAKE AND EAT IT TOO. WARNING: CHOKING HAZARD. NOT FOR CHILDREN UNDER 10.

75"



## **Sootheez Strawberry Lemonade**

Drug Facts

### **Active Ingredient (in each drop)**

Pectin 11.5 mg

### **Purpose**

Oral Demulcent

### **Uses**

for temporary relief of minor discomfort of the throat

### **Warnings**

**Sore throat warning:** if sore throat is severe, persists for more than 2 days, is accompanied or followed by fever, headache, rash, nausea, or vomiting, consult a doctor promptly. If sore mouth symptoms do not improve in 7 days, see your dentist or doctor promptly.

### **Stop use and ask a doctor if**

- sore throat does not improve in 7 days
- irritation, pain, or redness persists or worsens

**Keep out of reach of children.**

### **Directions**

- **Adults and children 10 years of age and older:** allow one drop to dissolve slowly in mouth
- **May be repeated as needed** or as directed by a doctor
- **Children under 10 years of age:** ask a doctor

### **Other information**

store in a dry place between 65°-75°F with tin sealed

### **Inactive ingredients**

citric acid, organic apple juice concentrate, organic cane sugar, organic honey, organic lemon flavor, organic lemon juice concentrate, organic lemon powder, organic raspberry powder, organic rice syrup, organic strawberry flavor, organic strawberry juice

concentrate, organic strawberry powder, organic vegetable juice concentrate (carrot, radish)

### Questions?

Visit our website at [www.theEEZco.com](http://www.theEEZco.com), or write us at 450 Heritage Rd., Southbury, CT 06488

### Principal Display Panel





**Drug Facts**  
**Active Ingredient (in each drop)**  
 Pectin 11.5 mg.....Oral Demulcent

**Uses**  
 for temporary relief of minor discomfort of the throat

**Warnings**  
**Sore throat warning:** If sore throat is severe, persists for more than 2 days, is accompanied or followed by fever, headache, rash, nausea, or vomiting, consult a doctor promptly. If sore mouth symptoms do not improve in 7 days, see your dentist or doctor promptly.

**Directions**  
 Adults and children 10 years of age and older: allow one drop to dissolve slowly in mouth  
 May be repeated as needed or as directed by a doctor  
 Children under 10 years of age: ask a doctor

**Other information**  
 sealed  
 store in a dry place between 65°–75°F with tin

**Inactive ingredients**  
 citric acid, organic apple juice concentrate, organic cane sugar, organic lemon flavor, organic lemon concentrate, organic raspberry powder, organic rice syrup, organic strawberry flavor, organic strawberry juice concentrate, organic strawberry powder, organic vegetable juice concentrate (carrot, radish)

**Questions?** Visit our website at [www.hbceco.com](http://www.hbceco.com), or write us

THAT CLASSIC LEMONADE STAND TASTE, EVEN WHEN YOU DON'T HAVE CASH ON HAND. P.S. THE KIDS OF TODAY WOULD LIKE YOU TO KNOW THAT THEY DO ACCEPT TAP TO PAY.

WARNING: CHOKING HAZARD. NOT FOR CHILDREN UNDER 10.

## Sootheez Watermelon Mint

### Drug Facts

#### Active Ingredient (in each drop)

Pectin 11.5 mg

#### Purpose

Oral Demulcent

#### Uses

for temporary relief of minor discomfort of the throat

#### Warnings

**Sore throat warning:** if sore throat is severe, persists for more than 2 days, is accompanied or followed by fever, headache, rash, nausea, or vomiting, consult a doctor promptly. If sore mouth symptoms do not improve in 7 days, see your dentist or



doctor promptly.

### Stop use and ask a doctor if

- sore throat does not improve in 7 days
- irritation, pain, or redness persists or worsens

### Keep out of reach of children.

### Directions

- **Adults and children 10 years of age and older:** allow one drop to dissolve slowly in mouth
- **May be repeated as needed** or as directed by a doctor
- **Children under 10 years of age:** ask a doctor

### Other information

store in a dry place between 65°-75°F with tin sealed

### Inactive ingredients

citric acid, organic apple juice concentrate, organic cane sugar, organic grape juice concentrate, organic honey, organic mint flavor, organic raspberry powder, organic rice syrup, organic strawberry powder, organic vegetable juice concentrate (carrot, radish), organic watermelon flavor, organic wildberry juice concentrate

### Questions?

Visit our website at [www.theEEZco.com](http://www.theEEZco.com), or write us at 450 Heritage Rd., Southbury, CT 06488

### Principal Display Panel



# THROAT SOOTHING DROPS

Art orientation Reads This Way

## WATERMELON MINT

FLAVORED WITH OTHER NATURAL FLAVORS



14 DROPS - NET WT. 40g - 1.7 OZ



Art orientation Reads This Way

THIS PRODUCT DOES NOT CONTAIN ALMOND, CASHW...  
COCONUT, EGG, MILK, PEANUT, PEANUT SOY, WALNUT...  
WHEN; HOWEVER, IT IS PRODUCED IN FACILITIES THAT DO...  
SEE OUR WEBSITE FOR ADDITIONAL ALLERGEN INFORMATION...  
Made in the USA with thoughtfully sourced, global ingredients.

450 Heritage Rd., Southbury, CT 06488.  
Visit our website at [www.thehebe.com](http://www.thehebe.com), or write us at:

**Questions?**

**Inactive ingredients:** citric acid, organic apple juice concentrate, organic cane sugar, organic grape juice concentrate, organic honey, organic mint flavor, organic raspberry powder, organic rice syrup, organic strawberry powder, organic vegetable juice concentrate (carrot, radish), organic watermelon flavor, organic wildberry juice concentrate

**Other information:** store in a dry place between 65°-75° F with tin sealed

**Directions:** Adults and children 10 years of age and older: allow one drop to dissolve slowly in mouth  
May be repeated as needed or as directed by a doctor  
Children under 10 years of age: ask a doctor

**Warnings:** Sore throat warning: If sore throat is severe, persists for more than 2 days, is accompanied or followed by fever, headache, rash, nausea, or vomiting, consult a doctor promptly. If sore mouth symptoms do not improve in 7 days, see your dentist or doctor promptly.  
Stop use and ask a doctor if:  
sore throat does not improve in 7 days  
irritation, pain, or redness persists or worsens

**Uses:** for temporary relief of minor discomfort of the throat

**Active Ingredient (in each drop)** Pectin 11.5 mg.....Oral Demulcent

**Drug Facts**

Art orientation Reads This Way

Art orientation

Art orientation

IT'S LIKE YOU CAN ALMOST TASTE THE SUMMER FRIDAY.  
PLAY HOOKY, TAKE THE SICK DAY, POP A "DROP".  
WARNING: CHOKING HAZARD. NOT FOR CHILDREN UNDER 10.



## Lolleez Birthday Cake

Drug Facts

### Active Ingredient (in each pop)

Pectin 11.5 mg

### Purpose

Oral Demulcent

### Uses

for temporary relief of minor discomfort of the throat

### Warnings

**Sore throat warning:** If sore throat is severe, persists for more than 2 days, is accompanied or followed by fever, headache, rash, swelling, nausea or vomiting, consult a doctor promptly. These may be serious.

### Stop use and ask a doctor if

- sore throat does not improve in 7 days
- irritation, pain, or redness persists or worsens

**Keep out of reach of children.**

### Directions

- **Adults and children 3 years of age and older:** allow one pop to dissolve slowly in mouth.
- **May be repeated as needed** or as directed by a doctor
- **Children under 3 years of age:** ask a doctor

### Other information

store at temperatures between 65 and 75 degrees Fahrenheit

### Inactive ingredients

organic cane sugar, organic flavors, organic honey, organic rice syrup, organic sprinkles (organic sugar, organic corn starch, organic flavor, natural colors).

### Questions?

Visit our website at [www.momeezchoice.com](http://www.momeezchoice.com)

### Principal Display Panel

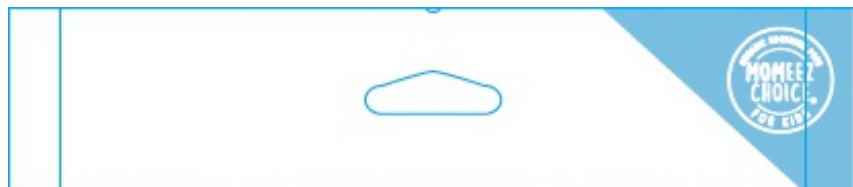



FOR AGES 3+



# LOLLEEZ.

## ORGANIC THROAT SOOTHING POPS FOR KIDS

with organic honey  
Oral Demulcent • Pectin 11.5 mg/pop



### BIRTHDAY CAKE

FLAVORED WITH OTHER NATURAL FLAVORS

USDA Certified Organic • Non-GMO • Gluten & Dairy Free

15 POPS • NET WT. 105g • 3.70 OZ



15019 1 00000 47034 3



MADE IN THE USA WITH DOMESTIC INGREDIENTS. © 2019 LITTLE TREES, INC. ALL RIGHTS RESERVED. THIS PRODUCT IS NOT INTENDED TO TREAT OR PREVENT DISEASE. PLEASE CONSULT YOUR HEALTHCARE PROVIDER FOR MORE INFORMATION. [www.littletrees.com](http://www.littletrees.com)

**Warnings**  
Some throat lozenges may contain ingredients that are not suitable for children under 3 years of age. Please consult your healthcare provider for more information. **Keep out of reach of children.**  
Do not use if the seal is broken or if the product has expired.  
Do not use if the product has expired.  
Do not use if the product has expired.  
Do not use if the product has expired.

When it comes to SURE THROAT, we couldn't find anything that we felt comfortable giving our KIDS without WORRYING!  
That's why we created LOLLEEZ.  
AN ORGANIC, FLAT, THROAT SOOTHING POP ON A STICK.  
A delicious way to help COMFORT their little throats and ease your mind.  
From our family to yours...feel better!





## Lollez Variety Pack

Drug Facts

### Active Ingredient (in each pop)

Pectin 11.5 mg

### Purpose

Oral Demulcent

### Uses

for temporary relief of minor discomfort of the throat

### Warnings

**Sore throat warning:** If sore throat is severe, persists for more than 2 days, is accompanied or followed by fever, headache, rash, swelling, nausea or vomiting, consult a doctor promptly. These may be serious.

### Stop use and ask a doctor if

- sore throat does not improve in 7 days
- irritation, pain, or redness persists or worsens

**Keep out of reach of children.**

### Directions

- **Adults and children 3 years of age and older:** allow one pop to dissolve slowly in mouth
- **May be repeated as needed** or as directed by a doctor
- **Children under 3 years of age:** ask a doctor

### Other information

store at temperatures between 65° and 75°F

### Inactive ingredients

**Watermelon:** citric acid, organic apple juice concentrate, organic blackberry juice

concentrate, organic blueberry juice concentrate, organic cane sugar, organic cherry juice concentrate, organic cranberry juice concentrate, organic elderberry juice concentrate, organic flavor, organic grape juice concentrate, organic honey, organic pear juice concentrate, organic raspberry juice concentrate, organic raspberry powder, organic rice syrup, organic strawberry powder, organic watermelon flavor **Strawberry:** citric acid, organic apple juice concentrate, organic cane sugar, organic elderberry juice concentrate, organic flavors, organic honey, organic orange juice concentrate, organic pear juice concentrate, organic raspberry powder, organic rice syrup, organic strawberry juice concentrate, organic strawberry powder **Orange Mango:** citric acid, organic apple juice concentrate, organic blackberry juice concentrate, organic blueberry juice concentrate, organic cane sugar, organic cherry juice concentrate, organic cranberry juice concentrate, organic elderberry juice concentrate, organic flavor, organic honey, organic mango powder, organic orange juice concentrate, organic pear juice concentrate, organic raspberry juice concentrate, organic rice syrup **Mixed Berry:** citric acid, organic apple juice concentrate, organic blackberry juice concentrate, organic blueberry juice concentrate, organic cane sugar, organic cherry juice concentrate, organic cranberry juice concentrate, organic elderberry juice concentrate, organic flavor, organic honey, organic pear juice concentrate, organic raspberry juice concentrate, organic raspberry powder, organic rice syrup

## Questions?

Visit our website at [www.momeezchoice.com](http://www.momeezchoice.com)

## Principal Display Panel





40 POPS · NET WT. 280g · 9.9 oz



Small text at the top of the back panel, including 'Lot Number' and 'Best Before' information.

Drug Facts, Warnings, Directions, and Other Important Information sections.

Main marketing copy on the back panel: 'With KIDS, it's a guarantee that they will get bumps & bruises that are easily fixed with a bandage and a kiss. When it comes to SORE THROATS, we couldn't find anything that we felt comfortable giving our KIDS without WORRYING! That's why we created LOLLEEZ AN ORGANIC, FLAT THROAT SOOTHING POP ON A STICK. A delicious way to help COMFORT their little throats and ease your mind. From our family to yours...feel better!'



Lolleez Strawberry PDP





FOR AGES 3+



# LOLLEEZ<sup>®</sup>

ORGANIC  
**THROAT SOOTHING**  
POPS FOR KIDS  
*with organic honey*

## STRAWBERRY

made with clean & organic ingredients • Non-GMO • gluten & dairy free

flavored with other natural flavors

**NET WT. 15 POPS • 105g • 3.70 OZ**

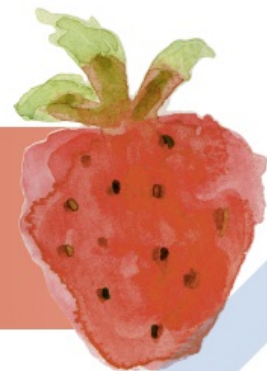



With **KIDS**, it's a guarantee that they will get bumps & bruises that are easily fixed with a bandage and a kiss.

When it comes to **SORE THROATS**, I couldn't find anything that I felt comfortable giving my **KIDS** without **WORRYING!**

That's why I created **LOLLEEZ**.

 **AN ORGANIC, FLAT, THROAT SOOTHING POP ON A STICK.**

A delicious way to help **COMFORT** their little throats and ease your mind.

From my family to yours....feel better!

*Melissa*



STRAWBERRY

Drug Facts	
<b>Active ingredient (in each pop)</b> Pectin 11.5mg.....	<b>Purpose</b> .....Oral Demulcent
<b>Uses</b> For temporary relief of minor discomfort of the throat	
<b>Warnings</b> Sore throat warning: If sore throat is severe, persists for more than 7 days, is accompanied or followed by fever, headache, rash, swelling, nausea or vomiting, consult a doctor promptly. These may be serious.	
<b>Stop use and ask a doctor if</b> • Sore throat does not improve in 7 days • Irritation, pain, or redness persists or worsens	
Keep out of reach of children.	
<b>Directions</b> • Adults and children 3 years of age and older: allow one pop to dissolve slowly in mouth • May be repeated as needed or as directed by a doctor • Children under 3 years of age: ask a doctor	
<b>Other information</b> Store at temperatures between 65 and 75 degrees	
<b>Inactive ingredients</b> citric acid, organic apple juice concentrate, organic cane sugar, organic elderberry juice concentrate, organic flavors, organic honey, organic orange juice concentrate, organic pear juice concentrate, organic raspberry powder, organic rice syrup, organic strawberry juice concentrate, organic strawberry powder	
<b>Questions?</b> Visit our website at <a href="http://www.momeezchoice.com">www.momeezchoice.com</a>	

THIS PRODUCT DOES NOT CONTAIN PEANUTS OR TREE NUTS, HOWEVER, IT IS PRODUCED IN A FACILITY THAT DOES. SEE [WWW.MOMEEZCHOICE.COM](http://WWW.MOMEEZCHOICE.COM) FOR ADDITIONAL ALLERGEN INFORMATION.

WWW.MOMEEZCHOICE.COM  
 **PACKAGED WITH LOVE**  
**IN THE USA © 2022**

DIST. BY BFY LLC  
 WASHINGTON DEPOT CT 06794  
 CERTIFIED ORGANIC BY QAI

STORE IN A COOL AND DRY AREA WITH POUCH SEALED



FRONT OF POP  
not actual size



SIDE OF POP



**Active ingredient (in each pop)**

Pectin 11.5mg

## **Purpose**

Oral Demulcent

## **Uses**

For temporary relief of minor discomfort of the throat.

## **Warnings**

**Sore throat warning:** If sore throat is severe, persists for more than 7 days, is accompanied or followed by fever, headache, rash, swelling, nausea or vomiting, consult a doctor promptly. These may be serious.

## **Stop use and ask a doctor if**

- Sore throat does not improve in 7 days
- Irritation, pain, or redness persists or worsens

Keep out of reach of children.

## **Directions**

- Adults and children 3 years of age and older: allow one pop to dissolve slowly in mouth
- May be repeated as needed or as directed by a doctor
- Children under 3 years of age: ask a doctor

## **Other information**

Store at temperatures between 65 and 75 degrees

## **Inactive ingredients**

citric acid, organic apple juice concentrate, organic cane sugar, organic elderberry juice concentrate, organic flavors, organic honey, organic orange juice concentrate, organic pear juice concentrate, organic raspberry powder, organic rice syrup, organic strawberry juice concentrate, organic strawberry powder

## **Questions?**

Visit our website at [www.momeezchoice.com](http://www.momeezchoice.com)

## **Lolleez Orange Mango PDP**



1.3mm

FOR AGES 3+



# LOLLEEZ.

ORGANIC  
**THROAT SOOTHING**  
POPS FOR KIDS  
*with organic honey*



**ORANGE MANGO**

made with organic and Non-GMO ingredients • gluten free

Flavored with other natural flavors

**NET WT. 15 POPS • 105g • 3.70 OZ**



www.1



ORANGE MANGO

With **KIDS**, it's a guarantee that they will get bumps & bruises that are easily fixed with a bandage and a kiss.

When it comes to **SORE THROATS**, I couldn't find anything that I felt comfortable giving my **KIDS** without **WORRYING!**

That's why I created **LOLLEEZ.**

**AN ORGANIC, FLAT, THROAT SOOTHING POP ON A STICK.**

A delicious way to help **COMFORT** their little throats and ease your mind.

From my family to yours....feel better!

Melissa

**Drug Facts**

**Active ingredient (in each pop)** Pectin 11.5mg **Purpose** Oral Demulcent

**Uses** For temporary relief of minor discomfort of the throat

**Warnings**

**Sore throat warning:** if sore throat is severe, persists for more than 7 days, is accompanied or followed by fever, headache, rash, swelling, nausea or vomiting, consult a doctor promptly. These may be serious.

**Stop use and ask a doctor if**

- sore throat does not improve in 7 days
- irritation, pain, or redness persists or worsens

**Keep out of reach of children.**

**Directions**

- **adults and children 3 years of age and older:** allow one pop to dissolve slowly in mouth
- May be repeated as needed or as directed by a doctor
- **Children under 3 years of age:** ask a doctor

**Other information** store at temperatures between 65 and 75 degrees

**Inactive ingredients** citric acid, organic apple juice concentrate, organic blackberry juice concentrate, organic blueberry juice concentrate, organic cane sugar, organic cherry juice concentrate, organic cranberry juice concentrate, organic elderberry juice concentrate, organic flavor, organic honey, organic mango powder, organic orange juice concentrate, organic pear juice concentrate, organic raspberry juice concentrate, organic rice syrup

THIS PRODUCT DOES NOT CONTAIN PEANUTS OR TREE NUTS HOWEVER IT IS PRODUCED IN A FACILITY THAT DOES. SEE WWW.MOMEEZCHOICE.COM FOR ADDITIONAL ALLERGEN INFORMATION.

WWW.MOMEEZCHOICE.COM  
MADE IN THE USA © 2021

DIST. BY BFY LLC  
WASHINGTON DEPOT CT 06794  
CERTIFIED ORGANIC BY OAI



FRONT OF POP

not actual size



SIDE OF POP



NON GMO



DAIRY FREE



GLUTEN FREE



8 64383 00034 3

STORE IN A COOL AND DRY AREA WITH POUCH SEALED

Active ingredient (in each pop)

Pectin 11.5mg

## **Purpose**

Oral Demulcent

## **Uses**

For temporary relief of minor discomfort of the throat.

## **Warnings**

**Sore throat warning:** If sore throat is severe, persists for more than 7 days, is accompanied or followed by fever, headache, rash, swelling, nausea or vomiting, consult a doctor promptly. These may be serious.

## **Stop use and ask a doctor if**

- Sore throat does not improve in 7 days
- Irritation, pain, or redness persists or worsens

Keep out of reach of children.

## **Directions**

- Adults and children 3 years of age and older: allow one pop to dissolve slowly in mouth
- May be repeated as needed or as directed by a doctor
- Children under 3 years of age: ask a doctor

## **Other information**

Store at temperatures between 65 and 75 degrees

## **Inactive ingredients**

Citric acid, organic apple juice concentrate, organic blackberry juice concentrate, organic blueberry juice concentrate, organic cane sugar, organic cherry juice concentrate, organic cranberry juice concentrate, organic elderberry juice concentrate, organic flavor, organic honey, organic mango powder, organic orange juice concentrate, organic pear juice concentrate, organic raspberry juice concentrate, organic rice syrup

## **Lolleez Watermelon PDP**





Active ingredient (in each pop)



Pectin 11.5mg

## **Purpose**

Oral Demulcent

## **Uses**

For temporary relief of minor discomfort of the throat

## **Warnings**

Sore throat warning: If sore throat is severe, persists for more than 7 days, is accompanied or followed by fever, headache, rash, swelling, nausea or vomiting, consult a doctor promptly. These may be serious.

## **Stop use and ask a doctor if**

- Sore throat does not improve in 7 days
- Irritation, pain, or redness persists or worsens

Keep out of reach of children.

## **Directions**

- Adults and children 3 years of age and older: allow one pop to dissolve slowly in mouth
- May be repeated as needed or as directed by a doctor
- Children under 3 years of age: ask a doctor

## **Other information**

Store at temperatures between 65 and 75 degrees

## **Inactive ingredients**

citric acid, organic apple juice concentrate, organic blackberry juice concentrate, organic blueberry juice concentrate, organic cane sugar, organic cherry juice concentrate, organic cranberry juice concentrate, organic elderberry juice concentrate, organic flavor, organic grape juice concentrate, organic honey, organic pear juice concentrate, organic raspberry juice concentrate, organic raspberry powder, organic rice syrup, organic strawberry powder, organic watermelon flavor

## **Questions?**

Visit our website at [www.momeezchoice.com](http://www.momeezchoice.com)

## **Lolleez Variety Pack PDP**



Active ingredient (in each pop)

Pectin 11.5mg

## **Purpose**

Oral Demulcent

## **Uses**

For temporary relief of minor discomfort of the throat

## **Warnings**

Sore throat warning: If sore throat is severe, persists for more than 7 days, is accompanied or followed by fever, headache, rash, swelling, nausea or vomiting, consult a doctor promptly. These may be serious.

## **Stop use and ask a doctor if**

- Sore throat does not improve in 7 days
- Irritation, pain, or redness persists or worsens

Keep out of reach of children.

## **Directions**

- Adults and children 3 years of age and older: allow one pop to dissolve slowly in mouth
- May be repeated as needed or as directed by a doctor
- Children under 3 years of age: ask a doctor

## **Other information**

Store at temperatures between 65 and 75 degrees

## **Inactive ingredients**

**Watermelon:** citric acid, organic apple juice concentrate, organic blackberry juice concentrate, organic blueberry juice concentrate, organic cane sugar, organic cherry juice concentrate, organic cranberry juice concentrate, organic elderberry juice concentrate, organic flavor, organic grape juice concentrate, organic honey, organic pear juice concentrate, organic raspberry juice concentrate, organic raspberry powder, organic rice syrup, organic strawberry powder, organic watermelon flavor.

**Strawberry:** citric acid, organic apple juice concentrate, organic cane sugar, organic elderberry juice concentrate, organic flavors, organic honey, organic orange juice concentrate, organic pear juice concentrate, organic raspberry powder, organic rice syrup, organic strawberry juice concentrate, organic strawberry powder. **Orange**

**Mango:** citric acid, organic apple juice concentrate, organic blackberry juice concentrate, organic blueberry juice concentrate, organic cane sugar, organic cherry juice concentrate, organic cranberry juice concentrate, organic elderberry juice concentrate, organic flavor, organic honey, organic mango powder, organic orange juice concentrate, organic pear juice concentrate, organic raspberry juice concentrate, organic rice syrup.

## **Questions?**

Visit our website at [www.momeezchoice.com](http://www.momeezchoice.com)

**Tumeez PDP**



Zipper Area

FOR AGES 3+



# TUMEEZ<sup>®</sup>

ORGANIC  
**TUMMY SOOTHING**  
POPS FOR KIDS  
*with organic honey*



VARIETY PACK  
GRAPE • APPLE

made with clean & organic ingredients • Non-GMO • gluten & dairy free  
flavored with other natural flavors

NET WT. 10 POPS • 70g • 2.5 OZ



## Zipper Area

With **KIDS**, there is no doubt that they will get bumps & bruises that are easily fixed with a bandage and a kiss.

When it comes to **UPSET STOMACHS**, I wanted a simple solution to **SOOTHE** that little tummy.

That's why I created **TUMEEZ**®.

**AN ORGANIC, FLAT, TUMMY SOOTHING POP ON A STICK**  
(FROM THE MAKERS OF LOLLEEZ)

A gentle way to help **COMFORT** their upset stomachs and "eez" (see what we did there?) your mind.

From my family to yours....feel better!

Melissa

### Drug Facts

Active Ingredient (in each pop)	Purpose
Calcium carbonate 200 mg (calcium 80 mg)	Antacid

**Uses Relieves:** • heartburn • sour stomach • acid indigestion

### Warnings

Ask a doctor or pharmacist before use if the child is: • presently taking a prescription drug. Antacids may interact with certain prescription drugs

### Stop use and ask a doctor if

- symptoms last more than 2 weeks

Keep this and all drugs out of the reach of children.

### Directions

- Find the right dose on the chart below based on weight (preferred), otherwise use age.
- Repeat dose as needed.
- Do not take more than 6 pops (ages 3 to 5) or 12 pops (ages 6 to 12) in a 24-hour period, or use the maximum dosage for more than two weeks, except under the advice and supervision of a doctor.

**Other information** • each pop contains 80 mg calcium • store at room temperature and avoid excessive humidity.

**Inactive ingredients** Apple: organic apple flavor, organic apple juice concentrate, organic apple powder, organic cane sugar, organic honey, organic rice syrup. Grape: organic cane sugar, organic grape flavor, organic grape juice concentrate, organic honey, organic rice syrup.

**Questions?** Visit our website at [www.momeezchoice.com](http://www.momeezchoice.com)

### Dosing Chart

Weight (lbs.)	Age	Dose
24 to 47	3 to 5 years	200 mg orally up to 6 pops per day
48 to 95	6 to 12 years	200 mg orally up to 12 pops per day

\*THIS PRODUCT DOES NOT CONTAIN PEANUTS OR TREE NUTS, HOWEVER, IT IS PRODUCED IN A FACILITY THAT DOES. SEE [WWW.MOMEEZCHOICE.COM](http://WWW.MOMEEZCHOICE.COM) FOR ADDITIONAL ALLERGEN INFORMATION.

STORE IN A COOL AND DRY AREA WITH POUCH SEALED



FRONT OF POP

not actual size



SIDE OF POP



WWW.MOMEEZCHOICE.COM  
PACKAGED WITH LOVE  
IN THE USA © 2022

DIST. BY: BFF LLC  
WASHINGTON DEPOT CT 06794  
CERTIFIED ORGANIC BY: QAI

## Active ingredient (in each pop)

Calcium carbonate 200mg (calcium 80mg)

## Purpose

Antacid

## Uses

Relieves: heartburn, sour stomach, acid indigestion

## Warnings

Ask a doctor or pharmacist before use if the child is: presently taking a prescription drug. Antacids may interact with certain prescription drugs.

### Stop use and ask a doctor if

- Symptoms last more than 2 weeks

Keep this and all drugs out of the reach of children.

## Directions

- Find the right dose on the chart below based on weight (preferred), otherwise use age.
- Repeat dose as needed.
- Do not take more than 6 pops (ages 3 to 5) or 12 pops (ages 6 to 12) in a 24-hour period, or use the maximum dosage for more than two weeks, except under the advice and supervision of a doctor.

### Dosing Chart

Weight (lbs.)	Age	Dose
24 to 47	3 to 5 years	200mg orally up to 6 pops per day
48 to 95	6 to 12 years	200mg orally up to 12 pops per day

## Other information

each pop contains 80mg calcium; store at room temperature and avoid excessive humidity.

## Inactive ingredients

**Apple:** organic apple flavor, organic apple juice concentrate, organic apple powder, organic cane sugar, organic honey, organic rice syrup. **Grape:** organic cane sugar, organic grape flavor, organic grape juice concentrate, organic honey, organic rice syrup.

## Questions?

Visit our website at [www.momeezchoice.com](http://www.momeezchoice.com)

## Lolleez Mixed Berry PDP





13mm

FOR AGES 3+



# LOLLEEZ<sup>®</sup>

ORGANIC  
**THROAT SOOTHING**  
POPS FOR KIDS  
*with organic honey*

**MIXED BERRY** with elderberry  
made with clean & organic ingredients • Non-GMO • gluten & dairy free

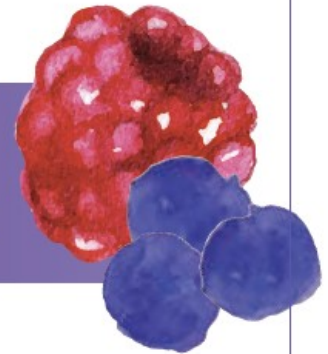

flavored with other natural flavors

**NET WT. 15 POPS • 105g • 3.70 OZ**



With **KIDS**, it's a guarantee that they will get bumps & bruises that are easily fixed with a bandage and a kiss.

When it comes to **SORE THROATS**, I couldn't find anything that I felt comfortable giving my **KIDS** without **WORRYING!**

That's why I created **LOLLEEZ.**

**AN ORGANIC, FLAT, THROAT SOOTHING POP ON A STICK.**

A delicious way to help **COMFORT** their little throats and ease your mind.

From my family to yours....feel better!

Melissa



MIXED BERRY

<b>Drug Facts</b>	
<b>Active ingredient (in each pop)</b>	<b>Purpose</b>
Pectin 11.5mg	Oral Demulcent
<b>Uses</b> For temporary relief of minor discomfort of the throat	
<b>Warnings</b> Sore throat warning: If sore throat is severe, persists for more than 7 days, is accompanied or followed by fever, headache, rash, swelling, nausea or vomiting, consult a doctor promptly. These may be serious.	
<b>Stop use and ask a doctor if</b>	
<ul style="list-style-type: none"> <li>Sore throat does not improve in 7 days</li> <li>Irritation, pain, or redness persists or worsens</li> </ul>	
Keep out of reach of children.	
<b>Directions</b>	
<ul style="list-style-type: none"> <li>Adults and children 3 years of age and older: allow one pop to dissolve slowly in mouth</li> <li>May be repeated as needed or as directed by a doctor</li> <li>Children under 3 years of age: ask a doctor</li> </ul>	
<b>Other information</b> Store at temperatures between 65 and 75 degrees	
<b>Inactive ingredients</b> citric acid, organic apple juice concentrate, organic blackberry juice concentrate, organic blueberry juice concentrate, organic cane sugar, organic cherry juice concentrate, organic cranberry juice concentrate, organic elderberry juice concentrate, organic flavor, organic honey, organic pear juice concentrate, organic raspberry juice concentrate, organic raspberry powder, organic rice syrup	
<b>Questions?</b> Visit our website at <a href="http://www.momeezchoice.com">www.momeezchoice.com</a>	

THIS PRODUCT DOES NOT CONTAIN PEANUTS OR TREE NUTS, HOWEVER, IT IS PRODUCED IN A FACILITY THAT DOES. SEE [WWW.MOMEENZCHOICE.COM](http://WWW.MOMEENZCHOICE.COM) FOR ADDITIONAL ALLERGEN INFORMATION.

WWW.MOMEENZCHOICE.COM  
PACKAGED WITH LOVE  
IN THE USA © 2022

DIST. BY BFY LLC  
WASHINGTON DEPOT CT 06794  
CERTIFIED ORGANIC BY QAI

STORE IN A COOL AND DRY AREA WITH POUCH SEALED



Active ingredient (in each pop)

Pectin 11.5mg

## **Purpose**

Oral Demulcent

## **Uses**

For temporary relief of minor discomfort of the throat

## **Warnings**

Sore throat warning: If sore throat is severe, persists for more than 7 days, is accompanied or followed by fever, headache, rash, swelling, nausea or vomiting, consult a doctor promptly. These may be serious.

## **Stop use and ask a doctor if**

- Sore throat does not improve in 7 days
- Irritation, pain, or redness persists or worsens

Keep out of reach of children.

## **Directions**

- Adults and children 3 years of age and older: allow one pop to dissolve slowly in mouth
- May be repeated as needed or as directed by a doctor
- Children under 3 years of age: ask a doctor

## **Other information**

Store at temperatures between 65 and 75 degrees

## **Inactive ingredients**

citric acid, organic apple juice concentrate, organic blackberry juice concentrate, organic blueberry juice concentrate, organic cane sugar, organic cherry juice concentrate, organic cranberry juice concentrate, organic elderberry juice concentrate, organic flavor, organic honey, organic pear juice concentrate, organic raspberry juice concentrate, organic raspberry powder, organic rice syrup

## **Questions?**

Visit our website at [www.momeezchoice.com](http://www.momeezchoice.com)

## **Lolleez Variety Pack 21 PDP**



Zipper Area

FOR AGES 3+



# LOLLEEZ.®

ORGANIC  
**THROAT SOOTHING**  
POPS FOR KIDS  
*with organic honey*



**VARIETY PACK**  
WATERMELON · STRAWBERRY · ORANGE MANGO

made with clean & organic ingredients • Non-GMO • gluten & dairy free  
flavored with other natural flavors

**NET WT. 21 POPS · 147g · 5.2 OZ**





## Zipper Area

With **KIDS**, it's a guarantee that they will get bumps & bruises that are easily fixed with a bandage and a kiss.

When it comes to **SORE THROATS**, I couldn't find anything that I felt comfortable giving my **KIDS** without **WORRYING!**

That's why I created **LOLLEEZ**®.

 **AN ORGANIC, FLAT, THROAT SOOTHING POP ON A STICK.**

A delicious way to help **COMFORT** their little throats and ease your mind.

From my family to yours....feel better!

Melissa

### Drug Facts

Active ingredient (in each pop)	Purpose
Pectin 11.5mg	Oral Demulcent

**Uses:** For temporary relief of minor discomfort of the throat

### Warnings

Sore throat warning: If sore throat is severe, persists for more than 7 days, is accompanied or followed by fever, headache, rash, swelling, nausea or vomiting, consult a doctor promptly. These may be serious.

### Stop use and ask a doctor if

- sore throat does not improve in 7 days
- irritation, pain, or redness persists or worsens

Keep out of reach of children.

### Directions

- Adults and children 3 years of age and older: allow one pop to dissolve slowly in mouth
- May be repeated as needed or as directed by a doctor
- Children under 3 years of age: ask a doctor

**Other information** store at temperatures between 65 and 75 degrees

**Inactive ingredients** **Watermelon:** citric acid, organic apple juice concentrate, organic blackberry juice concentrate, organic blueberry juice concentrate, organic cane sugar, organic cherry juice concentrate, organic cranberry juice concentrate, organic elderberry juice concentrate, organic flavor, organic grape juice concentrate, organic honey, organic pear juice concentrate, organic raspberry juice concentrate, organic raspberry powder, organic rice syrup, organic strawberry powder, organic watermelon flavor. **Strawberry:** citric acid, organic apple juice concentrate, organic cane sugar, organic elderberry juice concentrate, organic flavors, organic honey, organic orange juice concentrate, organic pear juice concentrate, organic raspberry powder, organic rice syrup, organic strawberry juice concentrate, organic strawberry powder. **Orange Mango:** citric acid, organic apple juice concentrate, organic blackberry juice concentrate, organic blueberry juice concentrate, organic cane sugar, organic cherry juice concentrate, organic cranberry juice concentrate, organic elderberry juice concentrate, organic flavor, organic honey, organic mango powder, organic orange juice concentrate, organic pear juice concentrate, organic raspberry juice concentrate, organic rice syrup

**Questions?** Visit our website at [www.momeezchoice.com](http://www.momeezchoice.com)

THIS PRODUCT DOES NOT CONTAIN PEANUTS OR TREE NUTS, HOWEVER, IT IS PRODUCED IN A FACILITY THAT DOES. SEE [WWW.MOMEEZCHOICE.COM](http://WWW.MOMEEZCHOICE.COM) FOR ADDITIONAL ALLERGEN INFORMATION.

[WWW.MOMEEZCHOICE.COM](http://WWW.MOMEEZCHOICE.COM)  
PACKAGED WITH LOVE  
IN THE USA © 2022

DIST. BY BFY LLC  
WASHINGTON DEPOT CT 06794  
CERTIFIED ORGANIC BY QAI

STORE IN A COOL AND DRY AREA WITH POUCH SEALED



### Active ingredient (in each pop)

Pectin 11.5mg

## **Purpose**

Oral Demulcent

## **Uses**

For temporary relief of minor discomfort of the throat

## **Warnings**

Sore throat warning: If sore throat is severe, persists for more than 7 days, is accompanied or followed by fever, headache, rash, swelling, nausea or vomiting, consult a doctor promptly. These may be serious.

## **Stop use and ask a doctor if**

- Sore throat does not improve in 7 days
- Irritation, pain, or redness persists or worsens

Keep out of reach of children.

## **Directions**

- Adults and children 3 years of age and older: allow one pop to dissolve slowly in mouth
- May be repeated as needed or as directed by a doctor
- Children under 3 years of age: ask a doctor

## **Other information**

Store at temperatures between 65 and 75 degrees

## **Inactive ingredients**

**Watermelon:** citric acid, organic apple juice concentrate, organic blackberry juice concentrate, organic blueberry juice concentrate, organic cane sugar, organic cherry juice concentrate, organic cranberry juice concentrate, organic elderberry juice concentrate, organic flavor, organic grape juice concentrate, organic honey, organic pear juice concentrate, organic raspberry juice concentrate, organic raspberry powder, organic rice syrup, organic strawberry powder, organic watermelon flavor.

**Strawberry:** citric acid, organic apple juice concentrate, organic cane sugar, organic elderberry juice concentrate, organic flavors, organic honey, organic orange juice concentrate, organic pear juice concentrate, organic raspberry powder, organic rice syrup, organic strawberry juice concentrate, organic strawberry powder. **Orange**

**Mango:** citric acid, organic apple juice concentrate, organic blackberry juice concentrate, organic blueberry juice concentrate, organic cane sugar, organic cherry juice concentrate, organic cranberry juice concentrate, organic elderberry juice concentrate, organic flavor, organic honey, organic mango powder, organic orange juice concentrate, organic pear juice concentrate, organic raspberry juice concentrate, organic rice syrup.

## **Questions?**

Visit our website at [www.momeezchoice.com](http://www.momeezchoice.com)



FOR AGES  
3+



LOLLEEZ.

ORGANIC

**THROAT SOOTHING**

POPS FOR KIDS

*with organic honey*

**MIXED BERRY**  
with elderberry

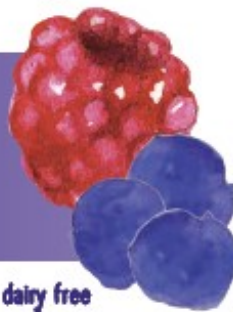

made with clean and organic ingredients • gluten & dairy free  
flavored with other natural flavors



NET WT. 10 POPS · 70g · 2.5 OZ

LOLLEEZ. are an "EEZY" way to SOOTHE SORE THROATS that may result from...

- ✓ COLD AND FLU
- ✓ COUGHING + IRRITATION
- ✓ POSTNASAL DRIP
- ✓ SEASONAL ALLERGIES

and more!

Drug Facts	
Active ingredient (in each pop)	Purpose
Pectin 11.5mg.....	Oral Demulcent
<b>Uses</b> For temporary relief of minor discomfort of the throat	
<b>Warnings</b> Sore throat warning: If sore throat is severe, persists for more than 7 days, is accompanied or followed by fever, headache, rash, swelling, nausea or vomiting, consult a doctor promptly. These may be serious.	
<b>Stop use and ask a doctor if</b> <ul style="list-style-type: none"><li>• Sore throat does not improve in 7 days</li><li>• Irritation, pain, or redness persists or worsens</li></ul>	
Keep out of reach of children.	
<b>Directions</b> <ul style="list-style-type: none"><li>• Adults and children 3 years of age and older: allow one pop to dissolve slowly in mouth</li><li>• May be repeated as needed or as directed by a doctor</li><li>• Children under 3 years of age: ask a doctor</li></ul>	
<b>Other information</b> Store at temperatures between 65 and 75 degrees	
<b>Inactive ingredients</b> citric acid, organic apple juice concentrate, organic blackberry juice concentrate, organic blueberry juice concentrate, organic cane sugar, organic cherry juice concentrate, organic cranberry juice concentrate, organic elderberry juice concentrate, organic flavor, organic honey, organic pear juice concentrate, organic raspberry juice concentrate, organic raspberry powder, organic rice syrup	
<b>Questions?</b> Visit our website at <a href="http://www.momeezchoice.com">www.momeezchoice.com</a>	

THIS PRODUCT DOES NOT CONTAIN PEANUTS OR TREE NUTS. HOWEVER, IT IS PRODUCED IN A FACILITY THAT DOES. SEE [WWW.MOMEEZCHOICE.COM](http://WWW.MOMEEZCHOICE.COM) FOR ADDITIONAL ALLERGEN INFORMATION.

DIST BY BFY LLC  
WASHINGTON DEPOT CT 06794  
CERTIFIED ORGANIC BY QAI

 PACKAGED WITH LOVE  
IN THE USA © 2022



### **Active ingredient (in each pop)**

Pectin 11.5mg

### **Purpose**

Oral Demulcent

### **Uses**

For temporary relief of minor discomfort of the throat

### **Warnings**

Sore throat warning: If sore throat is severe, persists for more than 7 days, is accompanied or followed by fever, headache, rash, swelling, nausea or vomiting, consult a doctor promptly. These may be serious.

### **Stop use and ask a doctor if**

- Sore throat does not improve in 7 days
- Irritation, pain, or redness persists or worsens

Keep out of reach of children.

### **Directions**

- Adults and children 3 years of age and older: allow one pop to dissolve slowly in mouth
- May be repeated as needed or as directed by a doctor
- Children under 3 years of age: ask a doctor

### **Other information**

Store at temperatures between 65 and 75 degrees

### **Inactive ingredients**

citric acid, organic apple juice concentrate, organic blackberry juice concentrate, organic blueberry juice concentrate, organic cane sugar, organic cherry juice concentrate, organic cranberry juice concentrate, organic elderberry juice concentrate, organic flavor, organic honey, organic pear juice concentrate, organic raspberry juice concentrate, organic raspberry powder, organic rice syrup

### **Questions?**

Visit our website at [www.momeezchoice.com](http://www.momeezchoice.com)



FOR AGES  
3+



TUMEEZ<sup>®</sup>

ORGANIC  
**TUMMY SOOTHING**  
POPS FOR KIDS  
*with organic honey*

VARIETY PACK  
GRAPE · APPLE



made with clean and organic ingredients • gluten & dairy free  
flavored with other natural flavors

NET WT. 10 POPS · 70g · 2.5 OZ

TUMEEZ. are an "EEZY" way to SOOTHE UPSET STOMACHS that may result from...

- STOMACH BUGS
- NAUSEA
- CAR-SICKNESS
- ANXIETY

and more!

<b>Drug Facts</b>	
<b>Active Ingredient (in each pop)</b>	<b>Purpose</b>
Calcium carbonate 200 mg (calcium 80 mg)	Antacid
<b>Uses Relieves:</b> • heartburn • sour stomach • acid indigestion	
<b>Warnings</b>	
Ask a doctor or pharmacist before use if the child is: • presently taking a prescription drug. Antacids may interact with certain prescription drugs	
<b>Stop use and ask a doctor if</b>	
• symptoms last more than 2 weeks	
Keep this and all drugs out of the reach of children.	
<b>Directions</b>	
• Find the right dose on the chart based on weight (preferred), otherwise use age.	
• Repeat dose as needed.	
• Do not take more than 6 pops (ages 3 to 5) or 12 pops (ages 6 to 12) in a 24-hour period, or use the maximum dosage for more than two weeks, except under the advice and supervision of a doctor.	
<b>Other information</b> • each pop contains 80 mg calcium • store at room temperature and avoid excessive humidity.	
<b>Inactive ingredients</b> Apple: organic apple flavor, organic apple juice concentrate, organic apple powder, organic cane sugar, organic honey, organic rice syrup, Grape: organic cane sugar, organic grape flavor, organic grape juice concentrate, organic honey, organic rice syrup.	
<b>Questions?</b> Visit our website at <a href="http://www.momeezchoice.com">www.momeezchoice.com</a>	

<b>Dose</b>	200 mg orally up to 6 pops per day
	200 mg orally up to 12 pops per day
<b>Age</b>	3 to 5 years
	6 to 12 years
<b>Weight (lbs.)</b>	24 to 47
	48 to 95

Dosing Chart

THIS PRODUCT DOES NOT CONTAIN PEANUTS OR TREE NUTS, HOWEVER, IT IS PRODUCED IN A FACILITY THAT DOES. SEE [WWW.MOMEEZCHOICE.COM](http://WWW.MOMEEZCHOICE.COM) FOR ADDITIONAL ALLERGEN INFORMATION.

DIST BY BFY LLC  
WASHINGTON DEPOT CT 06794  
CERTIFIED ORGANIC BY QAI



STORE IN A COOL AND DRY AREA WITH BOX SEALED



**Active ingredient (in each pop)**

Calcium carbonate 200mg (calcium 80mg)

## Purpose

Antacid

## Uses

Relieves: heartburn, sour stomach, acid indigestion

## Warnings

Ask a doctor or pharmacist before use if the child is: presently taking a prescription drug. Antacids may interact with certain prescription drugs.

## Stop use and ask a doctor if

- Symptoms last more than 2 weeks

Keep this and all drugs out of the reach of children.

## Directions

- Find the right dose on the chart below based on weight (preferred), otherwise use age.
- Repeat dose as needed.
- Do not take more than 6 pops (ages 3 to 5) or 12 pops (ages 6 to 12) in a 24-hour period, or use the maximum dosage for more than two weeks, except under the advice and supervision of a doctor.

### Dosage Chart

Weight (lbs.)	Age	Dose
24 to 47	3 to 5 years	200mg orally up to 6 pops per day
48 to 95	6 to 12 years	200mg orally up to 12 pops per day

## Other information

each pop contains 80mg calcium; store at room temperature and avoid excessive humidity.

## Inactive ingredients

**Apple:** organic apple flavor, organic apple juice concentrate, organic apple powder, organic cane sugar, organic honey, organic rice syrup. **Grape:** organic cane sugar, organic grape flavor, organic grape juice concentrate, organic honey, organic rice syrup.

## Questions?

Visit our website at [www.momeezchoice.com](http://www.momeezchoice.com)

## Lolleez Variety Pack Box PDP





FOR AGES  
3+



# LOLLEEZ

ORGANIC

**THROAT SOOTHING  
POPS FOR KIDS**

*with organic honey*

**VARIETY PACK**

WATERMELON · STRAWBERRY · ORANGE MANGO



**made with clean and organic ingredients** • **gluten & dairy free**  
flavored with other natural flavors

**NET WT. 10 POPS · 70g · 2.5 OZ**



LOLLEEZ<sup>®</sup> are an "EEZY" way to SOOTHE SORE THROATS that may result from...

- COLD AND FLU
- POSTNASAL DRIP
- COUGHING + IRRITATION
- SEASONAL ALLERGIES

and more!

<b>Drug Facts</b>	
<b>Active ingredient (in each pop)</b>	<b>Purpose</b>
Pectin 11.5mg	Oral Demulcent
<b>Uses</b> For temporary relief of minor discomfort of the throat	
<b>Warnings</b>	
Sore throat warning: If sore throat is severe, persists for more than 7 days, is accompanied or followed by fever, headache, rash, swelling, nausea or vomiting, consult a doctor promptly. These may be serious.	
<b>Stop use and ask a doctor if</b>	
<ul style="list-style-type: none"> <li>• Sore throat does not improve in 7 days</li> <li>• Irritation, pain, or redness persists or worsens</li> </ul>	
Keep out of reach of children.	
<b>Directions</b>	
<ul style="list-style-type: none"> <li>• Adults and children 3 years of age and older: allow one pop to dissolve slowly in mouth</li> <li>• May be repeated as needed or as directed by a doctor</li> <li>• Children under 3 years of age: ask a doctor</li> </ul>	
<b>Other information</b> Store at temperatures between 65 and 75 degrees	
<b>Inactive ingredients</b> Watermelon: citric acid, organic apple juice concentrate, organic blackberry juice concentrate, organic blueberry juice concentrate, organic cane sugar, organic cherry juice concentrate, organic cranberry juice concentrate, organic elderberry juice concentrate, organic flavor, organic grape juice concentrate, organic honey, organic pear juice concentrate, organic raspberry juice concentrate, organic raspberry powder, organic rice syrup, organic strawberry powder, organic watermelon flavor <b>Strawberry:</b> citric acid, organic apple juice concentrate, organic cane sugar, organic elderberry juice concentrate, organic flavors, organic honey, organic orange juice concentrate, organic pear juice concentrate, organic raspberry powder, organic rice syrup, organic strawberry juice concentrate, organic strawberry powder <b>Orange:</b> citric acid, organic apple juice concentrate, organic blackberry juice concentrate, organic blueberry juice concentrate, organic cane sugar, organic cherry juice concentrate, organic cranberry juice concentrate, organic elderberry juice concentrate, organic flavor, organic honey, organic mango powder, organic orange juice concentrate, organic pear juice concentrate, organic raspberry juice concentrate, organic rice syrup	
<b>Questions?</b> Visit our website at <a href="http://www.momeezchoice.com">www.momeezchoice.com</a>	

THIS PRODUCT DOES NOT CONTAIN PEANUTS OR TREE NUTS, HOWEVER, IT IS PRODUCED IN A FACILITY THAT DOES. SEE [WWW.MOMEEZCHOICE.COM](http://WWW.MOMEEZCHOICE.COM) FOR ADDITIONAL ALLERGEN INFORMATION.

DIST. BY BFY LLC  
 WASHINGTON DEPOT CT 06794  
 CERTIFIED ORGANIC BY QAI



STORE IN A COOL AND DRY AREA WITH BOX SEALED





## Active ingredient (in each pop)

Pectin 11.5mg

## Purpose

Oral Demulcent

## Uses

For temporary relief of minor discomfort of the throat.

## Warnings

Sore throat warning: If sore throat is severe, persists for more than 7 days, is accompanied or followed by fever, headache, rash, swelling, nausea or vomiting, consult a doctor promptly. These may be serious.

## Stop use and ask a doctor if

- Sore throat does not improve in 7 days
- Irritation, pain, or redness persists or worsens

Keep out of reach of children.

## Directions

- Adults and children 3 years of age and older: allow one pop to dissolve slowly in mouth
- May be repeated as needed or as directed by a doctor
- Children under 3 years of age: ask a doctor

## Other information

Store at temperatures between 65 and 75 degrees

## Inactive ingredients

**Watermelon:** citric acid, organic apple juice concentrate, organic blackberry juice concentrate, organic blueberry juice concentrate, organic cane sugar, organic cherry juice concentrate, organic cranberry juice concentrate, organic elderberry juice concentrate, organic flavor, organic grape juice concentrate, organic honey, organic pear juice concentrate, organic raspberry juice concentrate, organic raspberry powder, organic rice syrup, organic strawberry powder, organic watermelon flavor.

**Strawberry:** citric acid, organic apple juice concentrate, organic cane sugar, organic elderberry juice concentrate, organic flavors, organic honey, organic orange juice concentrate, organic pear juice concentrate, organic raspberry powder, organic rice syrup, organic strawberry juice concentrate, organic strawberry powder. **Orange**

**Mango:** citric acid, organic apple juice concentrate, organic blackberry juice concentrate, organic blueberry juice concentrate, organic cane sugar, organic cherry juice concentrate, organic cranberry juice concentrate, organic elderberry juice concentrate, organic flavor, organic honey, organic mango powder, organic orange juice concentrate, organic pear juice concentrate, organic raspberry juice concentrate, organic rice syrup.

## Questions?

Visit our website at [www.momeezchoice.com](http://www.momeezchoice.com)

### LOLLEEZ BIRTHDAY CAKE

pectin lozenge

#### Product Information

<b>Product Type</b>	HUMAN OTC DRUG	<b>Item Code (Source)</b>	NDC:72427-4415
<b>Route of Administration</b>	ORAL		

#### Active Ingredient/Active Moiety

Ingredient Name	Basis of Strength	Strength
<b>PECTIN</b> (UNII: 89NA02M4RX) (PECTIN - UNII:89NA02M4RX)	PECTIN	11.5 mg in 7 g

#### Inactive Ingredients

Ingredient Name	Strength
<b>SUCROSE</b> (UNII: C151H8M554)	

#### Product Characteristics

<b>Color</b>	yellow	<b>Score</b>	no score
<b>Shape</b>	OVAL	<b>Size</b>	32mm
<b>Flavor</b>	VANILLA	<b>Imprint Code</b>	0
<b>Contains</b>			

#### Packaging

#	Item Code	Package Description	Marketing Start Date	Marketing End Date
1	NDC:72427-4415-1	105 g in 1 POUCH; Type 0: Not a Combination Product	06/06/2024	

#### Marketing Information

Marketing Category	Application Number or Monograph Citation	Marketing Start Date	Marketing End Date
OTC Monograph Drug	M022	06/06/2024	

### LOLLEEZ ORANGE MANGO

pectin lozenge

#### Product Information

<b>Product Type</b>	HUMAN OTC DRUG	<b>Item Code (Source)</b>	NDC:72427-3495
<b>Route of Administration</b>	ORAL		

<b>Active Ingredient/Active Moiety</b>		
<b>Ingredient Name</b>	<b>Basis of Strength</b>	<b>Strength</b>
<b>PECTIN</b> (UNII: 89NA02M4RX) (PECTIN - UNII:89NA02M4RX)	PECTIN	11.5 mg in 7 g

<b>Inactive Ingredients</b>	
<b>Ingredient Name</b>	<b>Strength</b>
<b>CITRIC ACID MONOHYDRATE</b> (UNII: 2968PHW8QP)	

<b>Product Characteristics</b>			
<b>Color</b>	orange	<b>Score</b>	no score
<b>Shape</b>	ROUND	<b>Size</b>	32mm
<b>Flavor</b>	ORANGE	<b>Imprint Code</b>	0
<b>Contains</b>			

<b>Packaging</b>				
<b>#</b>	<b>Item Code</b>	<b>Package Description</b>	<b>Marketing Start Date</b>	<b>Marketing End Date</b>
<b>1</b>	NDC:72427-3495-1	105 g in 1 POUCH; Type 0: Not a Combination Product	10/08/2018	

LOLLEEZ.  
ORANGE MANGO





## Marketing Information

Marketing Category	Application Number or Monograph Citation	Marketing Start Date	Marketing End Date
OTC Monograph Drug	M022	10/08/2018	

## LOLLEEZ VARIETY PACK

pectin lozenge

### Product Information

Product Type	HUMAN OTC DRUG	Item Code (Source)	NDC:72427-3195
Route of Administration	ORAL		

### Active Ingredient/Active Moiety

Ingredient Name	Basis of Strength	Strength
PECTIN (UNII: 89NA02M4RX) (PECTIN - UNII:89NA02M4RX)	PECTIN	11.5 mg in 7 g

### Inactive Ingredients

Ingredient Name	Strength
CITRIC ACID MONOHYDRATE (UNII: 2968PHW8QP)	

## Product Characteristics

<b>Color</b>	orange, pink, red	<b>Score</b>	no score
<b>Shape</b>	ROUND	<b>Size</b>	32mm
<b>Flavor</b>	STRAWBERRY, ORANGE, WATERMELON	<b>Imprint Code</b>	0
<b>Contains</b>			

## Packaging

#	Item Code	Package Description	Marketing Start Date	Marketing End Date
1	NDC:72427-3195-1	105 g in 1 POUCH; Type 0: Not a Combination Product	10/08/2018	



## Marketing Information

Marketing Category	Application Number or Monograph Citation	Marketing Start Date	Marketing End Date
OTC Monograph Drug	M022	10/08/2018	

## LOLLEEZ MIXED BERRY

pectin lozenge

## Product Information

<b>Product Type</b>	HUMAN OTC DRUG	<b>Item Code (Source)</b>	NDC:72427-3515
---------------------	----------------	---------------------------	----------------

Route of Administration ORAL

### Active Ingredient/Active Moiety

Ingredient Name	Basis of Strength	Strength
PECTIN (UNII: 89NA02M4RX) (PECTIN - UNII:89NA02M4RX)	PECTIN	11.5 mg in 7 g

### Inactive Ingredients

Ingredient Name	Strength
CITRIC ACID MONOHYDRATE (UNII: 2968PHW8QP)	

### Product Characteristics

Color	purple	Score	no score
Shape	ROUND	Size	32mm
Flavor	BERRY	Imprint Code	0
Contains			

### Packaging

#	Item Code	Package Description	Marketing Start Date	Marketing End Date
1	NDC:72427-3515-1	105 g in 1 POUCH; Type 0: Not a Combination Product	08/07/2019	



LOLLEEZ.  
MIXED BERRY





## Marketing Information

Marketing Category	Application Number or Monograph Citation	Marketing Start Date	Marketing End Date
OTC Monograph Drug	M022	08/07/2019	

## TUMEEZ VARIETY PACK

calcium carbonate lozenge

### Product Information

Product Type	HUMAN OTC DRUG	Item Code (Source)	NDC:72427-6010
Route of Administration	ORAL		

### Active Ingredient/Active Moiety

Ingredient Name	Basis of Strength	Strength
<b>CALCIUM CARBONATE</b> (UNII: H0G9379FGK) (CALCIUM CATION - UNII:2M83C4R6ZB, CARBONATE ION - UNII:7UJQ5OPE7D)	CALCIUM CARBONATE	200 mg in 7 g

### Inactive Ingredients

Ingredient Name	Strength
<b>HONEY</b> (UNII: Y9H1V576FH)	

## Product Characteristics

<b>Color</b>	green, purple	<b>Score</b>	no score
<b>Shape</b>	ROUND	<b>Size</b>	32mm
<b>Flavor</b>	APPLE, GRAPE	<b>Imprint Code</b>	0
<b>Contains</b>			

## Packaging

#	Item Code	Package Description	Marketing Start Date	Marketing End Date
1	NDC:72427-6010-1	70 g in 1 POUCH; Type 0: Not a Combination Product	06/21/2019	



## Marketing Information

Marketing Category	Application Number or Monograph Citation	Marketing Start Date	Marketing End Date
OTC Monograph Drug	M001	06/21/2019	

## LOLLEEZ VARIETY PACK BOX

pectin lozenge

### Product Information

Product Type	HUMAN OTC DRUG	Item Code (Source)	NDC:72427-3116
Route of Administration	ORAL		

### Active Ingredient/Active Moiety

Ingredient Name	Basis of Strength	Strength
PECTIN (UNII: 89NA02M4RX) (PECTIN - UNII:89NA02M4RX)	PECTIN	11.5 mg in 7 g

### Inactive Ingredients

Ingredient Name	Strength
CITRIC ACID MONOHYDRATE (UNII: 2968PHW8QP)	

### Product Characteristics

Color	orange, red, pink	Score	no score
Shape	ROUND	Size	32mm
Flavor	STRAWBERRY, ORANGE, WATERMELON	Imprint Code	0
Contains			

### Packaging

#	Item Code	Package Description	Marketing Start Date	Marketing End Date
1	NDC:72427-3116-1	70 g in 1 POUCH; Type 0: Not a Combination Product	03/17/2022	



## Marketing Information

Marketing Category	Application Number or Monograph Citation	Marketing Start Date	Marketing End Date
OTC Monograph Drug	M022	03/17/2022	

## TUMEEZ VARIETY PACK BOX

calcium carbonate lozenge

### Product Information

<b>Product Type</b>	HUMAN OTC DRUG	<b>Item Code (Source)</b>	NDC:72427-6020
<b>Route of Administration</b>	ORAL		

### Active Ingredient/Active Moiety

Ingredient Name	Basis of Strength	Strength
<b>CALCIUM CARBONATE</b> (UNII: H0G9379FGK) (CALCIUM CATION - UNII:2M83C4R6ZB, CARBONATE ION - UNII:7UJQ5OPE7D)	CALCIUM CARBONATE	200 mg in 7 g

### Inactive Ingredients

Ingredient Name	Strength
<b>HONEY</b> (UNII: Y9H1V576FH)	

## Product Characteristics

<b>Color</b>	green, purple	<b>Score</b>	no score
<b>Shape</b>	ROUND	<b>Size</b>	32mm
<b>Flavor</b>	GRAPE, APPLE	<b>Imprint Code</b>	0
<b>Contains</b>			

## Packaging

#	Item Code	Package Description	Marketing Start Date	Marketing End Date
1	NDC:72427-6020-1	70 g in 1 POUCH; Type 0: Not a Combination Product	03/17/2022	



## Marketing Information

Marketing Category	Application Number or Monograph Citation	Marketing Start Date	Marketing End Date
OTC Monograph Drug	M001	03/17/2022	

## LOLLEEZ STRAWBERRY

pectin lozenge

### Product Information

Product Type	HUMAN OTC DRUG	Item Code (Source)	NDC:72427-3395
Route of Administration	ORAL		

### Active Ingredient/Active Moiety

Ingredient Name	Basis of Strength	Strength
PECTIN (UNII: 89NA02M4RX) (PECTIN - UNII:89NA02M4RX)	PECTIN	11.5 mg in 7 g

### Inactive Ingredients

Ingredient Name	Strength
CITRIC ACID MONOHYDRATE (UNII: 2968PHW8QP)	

### Product Characteristics

Color	red	Score	no score
Shape	ROUND	Size	32mm
Flavor	STRAWBERRY	Imprint Code	0
Contains			

### Packaging

#	Item Code	Package Description	Marketing Start Date	Marketing End Date
1	NDC:72427-3395-1	105 g in 1 POUCH; Type 0: Not a Combination Product	10/08/2018	



LOLLEEZ<sup>TM</sup>  
STRAWBERRY





## Marketing Information

Marketing Category	Application Number or Monograph Citation	Marketing Start Date	Marketing End Date
OTC Monograph Drug	M022	10/08/2018	

## LOLLEEZ WATERMELON

pectin lozenge

### Product Information

Product Type	HUMAN OTC DRUG	Item Code (Source)	NDC:72427-3295
Route of Administration	ORAL		

### Active Ingredient/Active Moiety

Ingredient Name	Basis of Strength	Strength
PECTIN (UNII: 89NA02M4RX) (PECTIN - UNII:89NA02M4RX)	PECTIN	11.5 mg in 7 g

### Inactive Ingredients

Ingredient Name	Strength
CITRIC ACID MONOHYDRATE (UNII: 2968PHW8QP)	

### Product Characteristics

Color	pink	Score	no score
Shape	ROUND	Size	32mm
Flavor	WATERMELON	Imprint Code	0

**Contains****Packaging**

#	Item Code	Package Description	Marketing Start Date	Marketing End Date
1	NDC:72427-3295-1	105 g in 1 POUCH; Type 0: Not a Combination Product	10/08/2018	

LOLLEEZ.  
WATERMELON



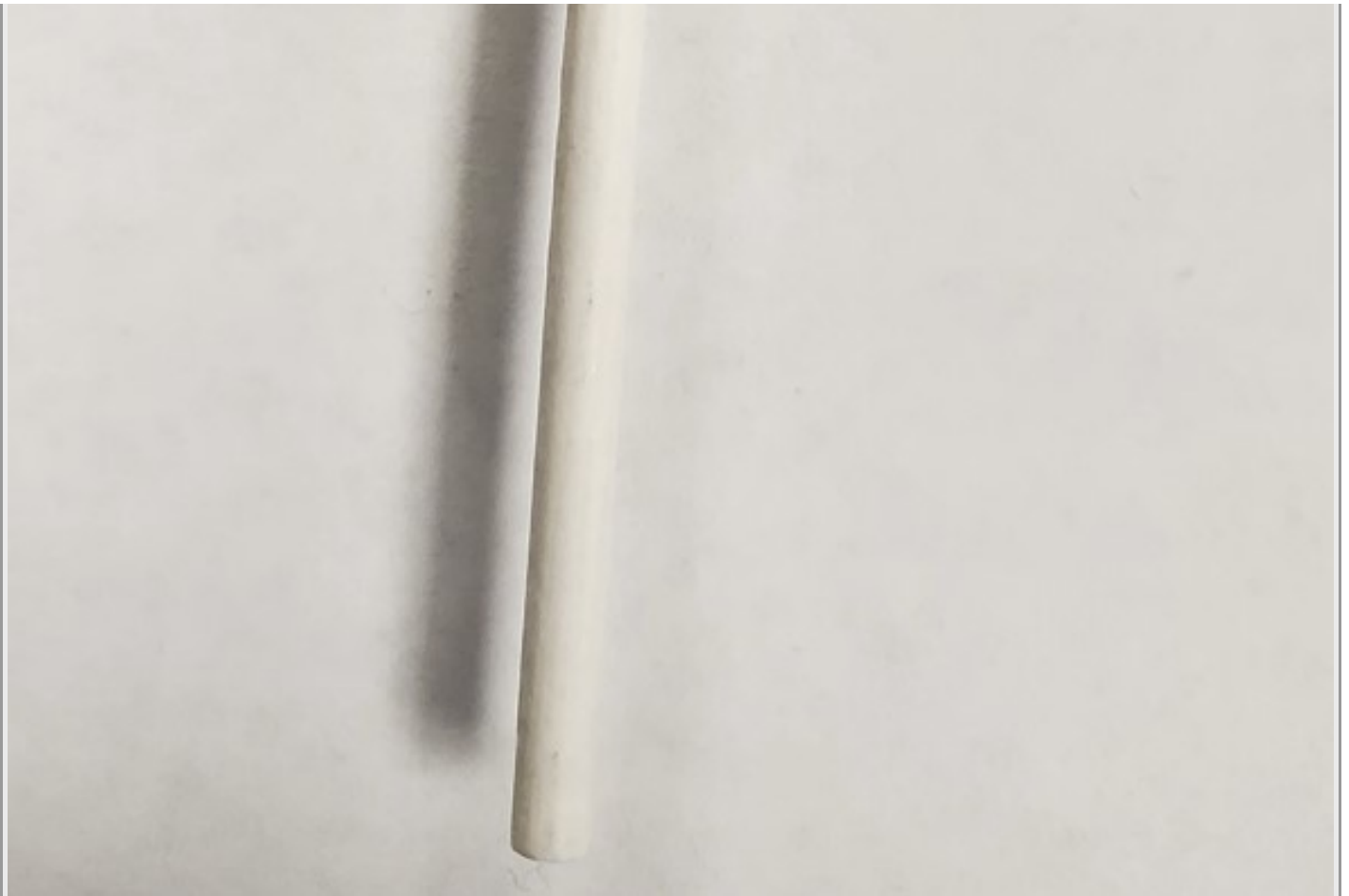

## Marketing Information

Marketing Category	Application Number or Monograph Citation	Marketing Start Date	Marketing End Date
OTC Monograph Drug	M022	10/08/2018	

## LOLLEEZ VARIETY PACK 21

pectin lozenge

### Product Information

Product Type	HUMAN OTC DRUG	Item Code (Source)	NDC:72427-3121
Route of Administration	ORAL		

### Active Ingredient/Active Moiety

Ingredient Name	Basis of Strength	Strength
PECTIN (UNII: 89NA02M4RX) (PECTIN - UNII:89NA02M4RX)	PECTIN	11.5 mg in 7 g

### Inactive Ingredients

Ingredient Name	Strength
CITRIC ACID MONOHYDRATE (UNII: 2968PHW8QP)	

## Product Characteristics

<b>Color</b>	red, pink, orange	<b>Score</b>	no score
<b>Shape</b>	ROUND	<b>Size</b>	32mm
<b>Flavor</b>	WATERMELON, ORANGE, STRAWBERRY	<b>Imprint Code</b>	0
<b>Contains</b>			

## Packaging

#	Item Code	Package Description	Marketing Start Date	Marketing End Date
1	NDC:72427-3121-1	147 g in 1 POUCH; Type 0: Not a Combination Product	04/30/2021	



## Marketing Information

Marketing Category	Application Number or Monograph Citation	Marketing Start Date	Marketing End Date
OTC Monograph Drug	M022	04/30/2021	

## LOLLEEZ MIXED BERRY BOX

pectin lozenge

## Product Information

<b>Product Type</b>	HUMAN OTC DRUG	<b>Item Code (Source)</b>	NDC:72427-3610
<b>Route of Administration</b>	ORAL		

### Active Ingredient/Active Moiety

Ingredient Name	Basis of Strength	Strength
<b>PECTIN</b> (UNII: 89NA02M4RX) (PECTIN - UNII:89NA02M4RX)	PECTIN	11.5 mg in 7 g

### Inactive Ingredients

Ingredient Name	Strength
<b>CITRIC ACID MONOHYDRATE</b> (UNII: 2968PHW8QP)	

### Product Characteristics

<b>Color</b>	purple	<b>Score</b>	no score
<b>Shape</b>	ROUND	<b>Size</b>	32mm
<b>Flavor</b>	BERRY	<b>Imprint Code</b>	0
<b>Contains</b>			

### Packaging

#	Item Code	Package Description	Marketing Start Date	Marketing End Date
1	NDC:72427-3610-1	70 g in 1 POUCH; Type 0: Not a Combination Product	01/06/2021	



LOLLEEZ.  
MIXED BERRY





## Marketing Information

Marketing Category	Application Number or Monograph Citation	Marketing Start Date	Marketing End Date
OTC Monograph Drug	M022	01/06/2021	

## SOOTHEEZ STRAWBERRY LEMONADE

pectin lozenge

### Product Information

Product Type	HUMAN OTC DRUG	Item Code (Source)	NDC:72427-4214
Route of Administration	ORAL		

### Active Ingredient/Active Moiety

Ingredient Name	Basis of Strength	Strength
PECTIN (UNII: 89NA02M4RX) (PECTIN - UNII:89NA02M4RX)	PECTIN	11.5 mg in 3.5 g

### Inactive Ingredients

Ingredient Name	Strength
CITRIC ACID MONOHYDRATE (UNII: 2968PHW8QP)	

## Product Characteristics

Color	red	Score	no score
Shape	OVAL	Size	23mm
Flavor	LEMON, STRAWBERRY	Imprint Code	P
Contains			

## Packaging

#	Item Code	Package Description	Marketing Start Date	Marketing End Date
1	NDC:72427-4214-1	14 in 1 CONTAINER	06/04/2024	
1		49 g in 1 CANISTER; Type 0: Not a Combination Product		

## Marketing Information

Marketing Category	Application Number or Monograph Citation	Marketing Start Date	Marketing End Date
OTC Monograph Drug	M022	06/04/2024	

## SOOTHEEZ BERRY LEMONADE

pectin lozenge

### Product Information

Product Type	HUMAN OTC DRUG	Item Code (Source)	NDC:72427-4014
Route of Administration	ORAL		

### Active Ingredient/Active Moiety

Ingredient Name	Basis of Strength	Strength
PECTIN (UNII: 89NA02M4RX) (PECTIN - UNII:89NA02M4RX)	PECTIN	11.5 mg in 3.5 g

### Inactive Ingredients

Ingredient Name	Strength
CITRIC ACID MONOHYDRATE (UNII: 2968PHW8QP)	

### Product Characteristics

Color	red	Score	no score
Shape	OVAL	Size	23mm
Flavor	BERRY, LEMON	Imprint Code	P
Contains			

## Packaging

#	Item Code	Package Description	Marketing Start Date	Marketing End Date
1	NDC:72427-4014-1	14 in 1 CONTAINER	06/04/2024	
1		49 g in 1 CANISTER; Type 0: Not a Combination Product		

## Marketing Information

Marketing Category	Application Number or Monograph Citation	Marketing Start Date	Marketing End Date
OTC Monograph Drug	M022	06/04/2024	

## SOOTHEEZ BIRTHDAY CAKE

pectin lozenge

### Product Information

Product Type	HUMAN OTC DRUG	Item Code (Source)	NDC:72427-4114
Route of Administration	ORAL		

### Active Ingredient/Active Moiety

Ingredient Name	Basis of Strength	Strength
PECTIN (UNII: 89NA02M4RX) (PECTIN - UNII:89NA02M4RX)	PECTIN	11.5 mg in 3.5 g

### Inactive Ingredients

Ingredient Name	Strength
SUCROSE (UNII: C151H8M554)	

### Product Characteristics

Color	yellow	Score	no score
Shape	OVAL	Size	23mm
Flavor	VANILLA	Imprint Code	P
Contains			

## Packaging

#	Item Code	Package Description	Marketing Start Date	Marketing End Date
1	NDC:72427-4114-1	14 in 1 CONTAINER	06/04/2024	
1		49 g in 1 CANISTER; Type 0: Not a Combination Product		

## Marketing Information

Marketing Category	Application Number or Monograph Citation	Marketing Start Date	Marketing End Date
OTC Monograph Drug	M022	06/04/2024	

## SOOTHEEZ WATERMELON MINT

pectin lozenge

### Product Information

Product Type	HUMAN OTC DRUG	Item Code (Source)	NDC:72427-4314
Route of Administration	ORAL		

### Active Ingredient/Active Moiety

Ingredient Name	Basis of Strength	Strength
PECTIN (UNII: 89NA02M4RX) (PECTIN - UNII:89NA02M4RX)	PECTIN	11.5 mg in 3.5 g

### Inactive Ingredients

Ingredient Name	Strength
CITRIC ACID MONOHYDRATE (UNII: 2968PHW8QP)	

### Product Characteristics

Color	red	Score	no score
Shape	OVAL	Size	23mm
Flavor	MINT, WATERMELON	Imprint Code	P
Contains			

### Packaging

#	Item Code	Package Description	Marketing Start Date	Marketing End Date
1	NDC:72427-4314-1	14 in 1 CONTAINER	06/04/2024	
1		49 g in 1 CANISTER; Type 0: Not a Combination Product		

## Marketing Information

Marketing Category	Application Number or Monograph Citation	Marketing Start Date	Marketing End Date
OTC Monograph Drug	M022	06/04/2024	

# LOLLEEZ VARIETY PACK

pectin lozenge

## Product Information

<b>Product Type</b>	HUMAN OTC DRUG	<b>Item Code (Source)</b>	NDC:72427-4540
<b>Route of Administration</b>	ORAL		

## Active Ingredient/Active Moiety

<b>Ingredient Name</b>	<b>Basis of Strength</b>	<b>Strength</b>
<b>PECTIN</b> (UNII: 89NA02M4RX) (PECTIN - UNII:89NA02M4RX)	PECTIN	11.5 mg in 7 g

## Inactive Ingredients

<b>Ingredient Name</b>	<b>Strength</b>
<b>CITRIC ACID MONOHYDRATE</b> (UNII: 2968PHW8QP)	

## Product Characteristics

<b>Color</b>	red (for Strawberry) , purple (for Mixed Berry) , orange (for Orange Mango) , pink (for Watermelon)	<b>Score</b>	no score
<b>Shape</b>	ROUND	<b>Size</b>	32mm
<b>Flavor</b>	ORANGE (Orange Mango) , WATERMELON, BERRY (Mixed Berry) , STRAWBERRY	<b>Imprint Code</b>	0
<b>Contains</b>			

## Packaging

<b>#</b>	<b>Item Code</b>	<b>Package Description</b>	<b>Marketing Start Date</b>	<b>Marketing End Date</b>
1	NDC:72427-4540-1	280 g in 1 POUCH; Type 0: Not a Combination Product	06/24/2024	

## Marketing Information

<b>Marketing Category</b>	<b>Application Number or Monograph Citation</b>	<b>Marketing Start Date</b>	<b>Marketing End Date</b>
OTC Monograph Drug	M022	06/24/2024	

**Labeler** - BFY LLC (080651312)

Revised: 6/2024

BFY LLC