

NYSTATIN - nystatin cream
Physicians Total Care, Inc.

Rx only

DESCRIPTION

Nystatin Cream is for dermatologic use.

Nystatin is a polyene antimycotic obtained from *Streptomyces noursei*. It is a yellow to light tan powder with a cereal-like odor, very soluble in water, and slightly to sparingly soluble in alcohol. Structural formula:

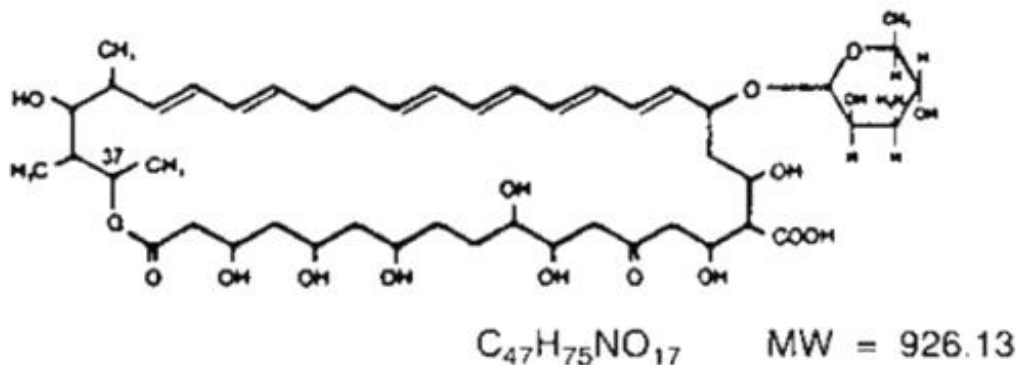

Nystatin Cream contains the antifungal antibiotic nystatin at a concentration of 100,000 USP Nystatin Units per gram in an aqueous, perfumed cream base containing purified water, propylene glycol, methylparaben, propylparaben, white petrolatum, glyceryl monostearate, polyethylene glycol 400 monostearate, cetareth-15, medical antifoam AF emulsion, aluminum hydroxide gel, titanium dioxide, sorbitol solution, and, if necessary, sodium hydroxide for pH adjustment.

CLINICAL PHARMACOLOGY

Nystatin is an antifungal antibiotic which is both fungistatic and fungicidal *in vitro* against a wide variety of yeasts and yeast-like fungi. It probably acts by binding to sterols in the cell membrane of the fungus with a resultant change in membrane permeability allowing leakage of intracellular components. Nystatin is the first well tolerated antifungal antibiotic of dependable efficacy for the treatment of cutaneous, oral and intestinal infections caused by *Candida (Monilia) albicans* and other *Candida* species. It exhibits no appreciable activity against bacteria.

Nystatin provides specific therapy for all localized forms of candidiasis. Symptomatic relief is rapid, often occurring within 24 to 72 hours after the initiation of treatment. Cure is effected both clinically and mycologically in most cases of localized candidiasis.

INDICATIONS AND USAGE

Nystatin Cream is indicated in the treatment of cutaneous or mucocutaneous mycotic infections caused by *Candida (Monilia) albicans* and other *Candida* species.

CONTRAINDICATIONS

Nystatin Cream is contraindicated in patients with a history of hypersensitivity to any of its components.

PRECAUTIONS

Should a reaction of hypersensitivity occur the drug should be immediately withdrawn and appropriate measures taken.

Nystatin Cream is not for ophthalmic use.

ADVERSE REACTIONS

Nystatin is virtually nontoxic and nonsensitizing and is well tolerated by all age groups including debilitated infants, even on prolonged administration. If irritation on topical application should occur, discontinue medication.

DOSAGE AND ADMINISTRATION

Nystatin Cream should be applied liberally to affected areas twice daily or as indicated until healing is complete.

Nystatin Cream is usually preferred to Nystatin Ointment in candidiasis involving intertriginous areas; very moist lesions, however, are best treated with Nystatin Topical Powder.

HOW SUPPLIED

Nystatin Cream is a smooth yellow cream with a characteristic perfume odor.

Nystatin Cream is providing 100,000 USP Nystatin Units per gram in

15 gram tubes	NDC 54868-0242-1
30 gram tubes	NDC 54868-0242-0

Store at 20°-25°C (68°-77°F) [see USP Controlled Room Temperature].

Mfd. by: Taro Pharmaceuticals Inc.
Brampton, Ontario, Canada L6T 1C1

Dist. by: **Taro Pharmaceuticals U.S.A., Inc.**
Hawthorne, NY 10532

Revised: June, 2005

PK-1161-3 262

Relabeling of "Additional" label by:
Physicians Total Care, Inc.
Tulsa, OK 74146

PRINCIPAL DISPLAY PANEL

Nystatin Cream

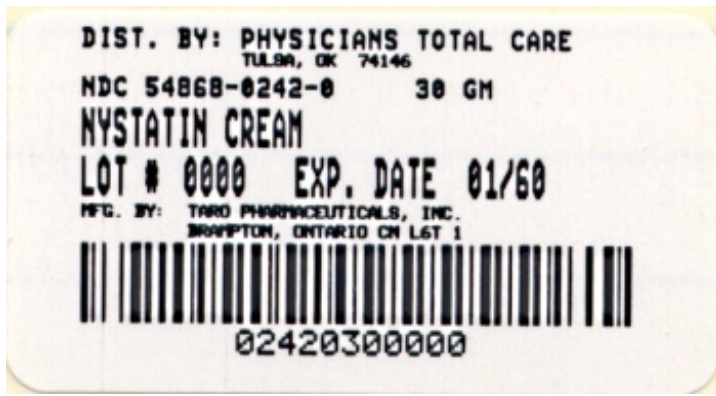

NYSTATIN

nystatin cream

Product Information

Product Type	HUMAN PRESCRIPTION DRUG	Item Code (Source)	NDC:54868-0242(NDC:51672-1289)
Route of Administration	TOPICAL		

Active Ingredient/Active Moiety

Ingredient Name	Basis of Strength	Strength
NYSTATIN (UNII: BDF1O1C72E) (NYSTATIN - UNII:BDF1O1C72E)	NYSTATIN	100000 [USP.U] in 1 g

Inactive Ingredients

Ingredient Name	Strength
ALGELDRATE (UNII: 03J11K103C)	
CETEARETH-15 (UNII: 867H4YOZ8Z)	
METHYLPARABEN (UNII: A2I8C7HI9T)	
GLYCERYL MONOSTEARATE (UNII: 230OU9XXE4)	
PROPYLENE GLYCOL (UNII: 6DC9Q167V3)	
PROPYLPARABEN (UNII: Z8IX2SC1OH)	
WATER (UNII: 059QF0K00R)	
SODIUM HYDROXIDE (UNII: 55X04QC32I)	
SORBITOL (UNII: 506T60A25R)	
TITANIUM DIOXIDE (UNII: 15FIX9V2JP)	
PETROLATUM (UNII: 4T6H12BN9U)	

Packaging

#	Item Code	Package Description	Marketing Start Date	Marketing End Date
1	NDC:54868-0242-1	1 in 1 CARTON		
1		15 g in 1 TUBE		
2	NDC:54868-0242-0	1 in 1 CARTON		
2		30 g in 1 TUBE		

Marketing Information

Marketing Category	Application Number or Monograph Citation	Marketing Start Date	Marketing End Date
ANDA	ANDA064022	01/31/1995	

Labeler - Physicians Total Care, Inc. (194123980)

Establishment

Name	Address	ID/FEI	Business Operations
Physicians Total Care, Inc.		194123980	relabel

Revised: 5/2011

Physicians Total Care, Inc.