

XLEAR COUGH DROPS (BLACK CHERRY)- menthol lozenge
Xlear Inc.

Disclaimer: Most OTC drugs are not reviewed and approved by FDA, however they may be marketed if they comply with applicable regulations and policies. FDA has not evaluated whether this product complies.

Xlear Cough Drops (Black Cherry)

4.0 mg of menthol (per drop)

Cough Suppressant / Oral Anesthetic

Temporarily soothes an irritated or sore throat

Bett Juice, Isomalt, Malic Acid, Natural Cherry Flavor, Stevia, Titanium Dioxide, Xylitol

Adults and children over five - Slowly dissolve one drop every two hours as needed or as directed by a physician. Children under five - Consult your physician.

If sore throat is severe, persists for more than 2days, is accompanied or followed by fever, headache, rash, nausea, or vomiting, consult a doctor promptly. If sore throat symptoms do not improve in 7 days, see your doctor promptly.

Keep out of reach of children.

Allergen Information: Mfg. in a facility that processes dairy, peanut, almond, walnut, nutmeg, pecan and soy protein.

TVECBAG_R1.pdf 1 4/22/19 4:20 PM



Tooth
Friendly

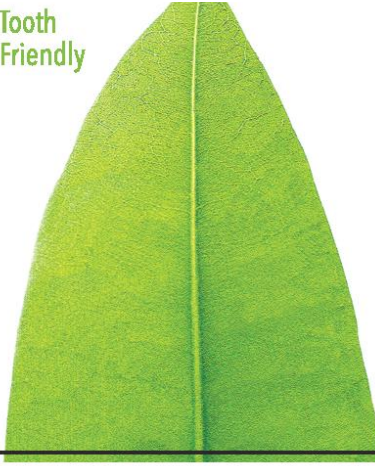

30
DROPS

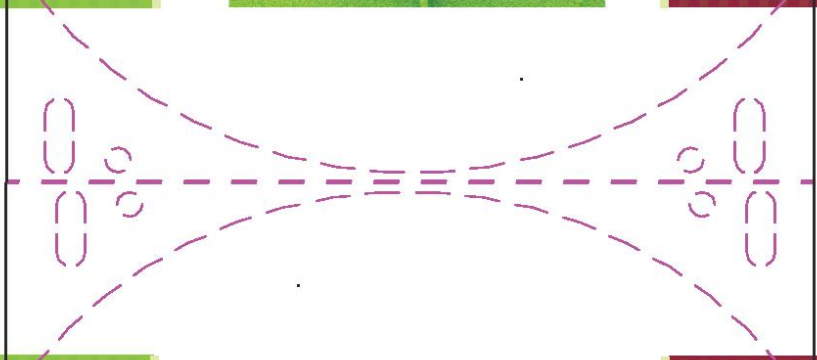

TD8CBA0 11



WWW.XLEAR.COM
1.877.599.5327
Customer Service:
American Fork, UT 84003 USA
Xlear Inc., P.O. Box 1421
Manufactured for

BPA-FREE

XLEAR

Drug Facts
Active Ingredients: 4.0 mg of Menthol (per drop) Cough suppressant / Oral anesthetic
Uses: Temporarily soothes an irritated or sore throat
Inactive Ingredients: Beet Juice, Isomalt, Maltic Acid, Natural Cherry Flavor, Stevia, Titanium Dioxide, Xylitol
Directions: Adults and children over five – Slowly dissolve one drop every two hours as needed or as directed by a physician. Children under five – Consult your physician.
Warnings: If sore throat is severe, persists for more than 7 days, is accompanied or followed by fever, headache, rash, nausea, or vomiting, consult a doctor promptly. If sore throat symptoms do not improve in 7 days, see your doctor promptly.
Keep out of reach of children.
Allergen Information: Mfg. in a facility that processes dairy, peanut, almond, walnut, nutmeg, pecan and soy protein.



- FAST RELIEF
- NATURALLY SWEETENED WITH XYLITOL
- SOOTHES AND MOISTURIZES
- HELPS SUPPRESS COUGH

Xylitol-sweetened, menthol-infused drops soothe your irritated throat, while reducing coughs and providing fast relief to dry scratchy tissues. Xlear Cough Drops moisturize dry tissues and don't feed bacteria the way sugar-sweetened drops do. Made with natural xylitol, a clinically proven natural sweetener that improves oral health.

SUGAR FREE COUGH DROPS



XLEAR COUGH DROPS (BLACK CHERRY)

menthol lozenge

Product Information

Product Type	HUMAN OTC DRUG	Item Code (Source)	NDC:27017-020
Route of Administration	ORAL		

Active Ingredient/Active Moiety

Ingredient Name	Basis of Strength	Strength
MENTHOL (UNII: L7T10EIP3A) (MENTHOL - UNII:L7T10EIP3A)	MENTHOL	4 mg

Inactive Ingredients

Ingredient Name	Strength
MALIC ACID (UNII: 817L1N4CKP)	
TITANIUM DIOXIDE (UNII: 15FIX9V2JP)	
BEET JUICE (UNII: IOZ32L9H3O)	
XYLITOL (UNII: VCQ006KQ1E)	
STEVIA LEAF (UNII: 6TC6NN0876)	
ISOMALT (UNII: S870P5502W)	

Product Characteristics

Color	pink	Score	score with uneven pieces
Shape	ROUND	Size	22mm
Flavor	CHERRY (Black Cherry)	Imprint Code	none
Contains			

Packaging

#	Item Code	Package Description	Marketing Start Date	Marketing End Date
1	NDC:27017-020-01	30 in 1 BOX; Type 0: Not a Combination Product	12/12/2019	

Marketing Information

Marketing	Application Number or Monograph	Marketing Start	Marketing End
-----------	---------------------------------	-----------------	---------------

Category	Citation	Date	Date
OTC monograph final	part341	12/12/2019	

Labeler - Xlear Inc. (839884058)

Establishment

Name	Address	ID/FEI	Business Operations
Primrose Candy Company		005086855	manufacture(27017-020)

Revised: 1/2023

Xlear Inc.