AMIODARONE HCI- amiodarone hci injection, solution
HF Acquisition Co LLC, DBA HealthFirst

AMIODARONE HCI INJECTION 150 mg/3 mL (50 mg/mL) 3 mL VIAL

SPL UNCLASSIFIED

Rx only

This product's label may have been revised after this insert was used in production. For further product information and current package insert, please visit www.APPpharma.com or call our medical information and safety department toll-free at 1-800-551-717

DESCRIPTION

Amiodarone Hydrochloride Injection, for intravenous use, contains amiodarone HCl, a class III antiarrhythmic drug. Amiodarone HCl is (2-butyl-3-benzofuranyl)[4-[2-(diethylamino)ethoxy]-3,5-diiodophenyl] methanone hydrochloride. Amiodarone HCl has the following structural formula:

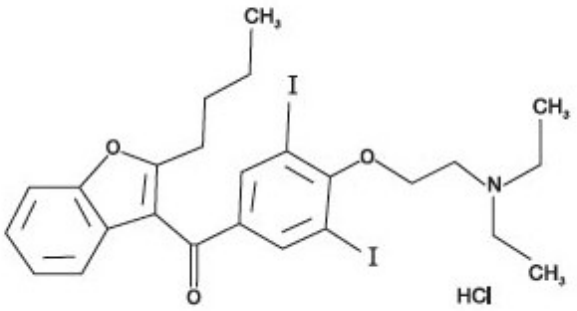

C 25H 29I 2NO 3•HCl M.W. 681.78

Amiodarone HCl is a white to slightly yellow crystalline powder, and is very slightly soluble in water. It contains 37.3% iodine by weight. Amiodarone HCl Injection is a sterile clear, pale-yellow micellular solution visually free from particulates. Each mL of the Amiodarone HCl Injection formulation contains 50 mg of amiodarone HCl, 20.2 mg of benzyl alcohol, 100 mg of polysorbate 80, and water for injection.

Amiodarone HCl injection contains polysorbate 80, which is known to leach di-(2-ethylhexyl)phthalate (DEHP) from polyvinylchloride (PVC) (see DOSAGE & ADMINISTRATION).

CLINICAL PHARMACOLOGY

Mechanisms of Action

Amiodarone is generally considered a class III antiarrhythmic drug, but it possesses electrophysiologic characteristics of all four Vaughan Williams classes. Like class I drugs, amiodarone blocks sodium channels at rapid pacing frequencies, and like class II drugs, it exerts a noncompetitive antisympathetic action. One of its main effects, with prolonged administration, is to lengthen the cardiac action potential, a class III effect. The negative chronotropic effect of amiodarone in nodal tissues is similar to the effect of class IV drugs. In addition to blocking sodium channels, amiodarone blocks myocardial potassium channels, which contributes to slowing of conduction and prolongation of refractoriness. The antisympathetic action and the block of calcium and potassium channels are responsible for the negative dromotropic effects on the sinus node and for the slowing of conduction and prolongation of refractoriness in the atrioventricular (AV) node. Its vasodilatory action can decrease cardiac workload and consequently myocardial oxygen consumption.

Amiodarone HCl Injection administration prolongs intranodal conduction (Atrial-His, AH) and refractoriness of the atrioventricular node (ERP AVN), but has little or no effect on sinus cycle length (SCL), refractoriness of the right atrium and right ventricle (ERP RA and ERP RV), repolarization (QTc), intraventricular conduction (QRS), and infranodal conduction (His-ventricular, HV). A comparison of the electrophysiologic effects of amiodarone HCl injection and oral amiodarone is shown in the table below.

EFFECTS OF INTRAVENOUS AND

ORAL AMIODARONE ON

ELECTROPHYSIOLOGIC PARAMETERS

Formulation	SCL	QRS	QTc	AH
IV	⇔	⇔	⇔	-↑
Oral	-↑	⇔	↑-	↑-

Formulation	HV	ERP RA	ERP RV	ERP AVN
IV	⇔	⇔	⇔	-↑
Oral	⇔	-↑	-↑	↑-

No change

At higher doses (>10 mg/kg) of amiodarone HCl injection, prolongation of the ERP RV and modest prolongation of the QRS have been seen. These differences between oral and IV administration suggest that the initial acute effects of amiodarone HCl injection may be predominantly focused on the AV node, causing an intranodal conduction delay and increased nodal refractoriness due to slow channel blockade (class IV activity) and noncompetitive adrenergic antagonism (class II activity).

Pharmacokinetics and Metabolism

Amiodarone exhibits complex disposition characteristics after intravenous administration. Peak serum concentrations after single 5 mg/kg 15-minute intravenous infusions in healthy subjects range between 5 and 41 mg/L. Peak concentrations after 10-minute infusions of 150 mg amiodarone HCl injection in patients with ventricular fibrillation (VF) or hemodynamically unstable ventricular tachycardia (VT) range between 7 and 26 mg/L. Due to rapid distribution, serum concentrations decline to 10% of peak values within 30 to 45 minutes after the end of the infusion. In clinical trials, after 48 hours of continued infusions (125, 500 or 1000 mg/day) plus supplemental (150 mg) infusions (for recurrent arrhythmias), amiodarone mean serum concentrations between 0.7 to 1.4 mg/L were observed (n=260).

N-desethylamiodarone (DEA) is the major active metabolite of amiodarone in humans. DEA serum concentrations above 0.05 mg/L are not usually seen until after several days of continuous infusion but with prolonged therapy reach approximately the same concentration as amiodarone. Amiodarone is

metabolized to desethylamiodarone by the cytochrome P450 (CYP450) enzyme group, specifically cytochrome P450 3A4 (CYP3A4) and CYP2C8. The CYP3A4 isoenzyme is present in both the liver and intestines. The highly variable systemic availability of oral amiodarone may be attributed potentially to large interindividual variability in CYP3A4 activity.

Amiodarone is eliminated primarily by hepatic metabolism and biliary excretion and there is negligible excretion of amiodarone or DEA in urine. Neither amiodarone nor DEA is dialyzable. Amiodarone and DEA cross the placenta and both appear in breast milk.

No data are available on the activity of DEA in humans, but in animals, it has significant electrophysiologic and antiarrhythmic effects generally similar to amiodarone itself. DEA's precise role and contribution to the antiarrhythmic activity of oral amiodarone are not certain. The development of maximal ventricular class III effects after oral amiodarone administration in humans correlates more closely with DEA accumulation over time than with amiodarone accumulation. On the other hand (see Clinical Trials), after amiodarone HCl injection administration, there is evidence of activity well before significant concentrations of DEA are attained.

The following table summarizes the mean ranges of pharmacokinetic parameters of amiodarone reported in single dose IV (5 mg/kg over 15 min) studies of healthy subjects.

PHARMACOKINETIC PROFILE AFTER

AMIODARONE HCl INJECTION ADMINISTRATION

Drug	Clearance (mL/h/kg)	V c (L/kg)	V ss (L/kg)	t½ (days)
Amiodarone	90-158	0.2	40-84	20-47
Desethylamiodarone	197-290	—	68-168	≥ AMI t½

Notes: V c and V ss denote the central and steady-state volumes of distribution from IV studies.

"—" denotes not available.

Desethylamiodarone clearance and volume involve an unknown biotransformation factor.

The systemic availability of oral amiodarone in healthy subjects ranges between 33% and 65%. From in vitro studies, the protein binding of amiodarone is >96%.

In clinical studies of 2 to 7 days, clearance of amiodarone after intravenous administration in patients with VT and VF ranged between 220 and 440 mL/h/kg. Age, sex, renal disease, and hepatic disease (cirrhosis) do not have marked effects on the disposition of amiodarone or DEA. Renal impairment does not influence the pharmacokinetics of amiodarone. After a single dose of amiodarone HCl injection in cirrhotic patients, significantly lower C max and average concentration values are seen for DEA, but mean amiodarone levels are unchanged. Normal subjects over 65 years of age show lower clearances (about 100 mL/h/kg) than younger subjects (about 150 mL/h/kg) and an increase in t½ from about 20 to 47 days. In patients with severe left ventricular dysfunction, the pharmacokinetics of amiodarone are not significantly altered but the terminal disposition t½ of DEA is prolonged. Although no dosage adjustment for patients with renal, hepatic, or cardiac abnormalities has been defined during chronic treatment with oral amiodarone, close clinical monitoring is prudent for elderly patients and those with severe left ventricular dysfunction.

There is no established relationship between drug concentration and therapeutic response for short-term intravenous use. Steady-state amiodarone concentrations of 1 to 2.5 mg/L have been associated with antiarrhythmic effects and acceptable toxicity following chronic oral amiodarone therapy.

Pharmacodynamics

Amiodarone HCl injection has been reported to produce negative inotropic and vasodilatory effects in animals and humans. In clinical studies of patients with refractory VF or hemodynamically unstable VT, treatment-emergent, drug related hypotension occurred in 288 of 1836 patients (16%) treated with amiodarone HCl injection. No correlations were seen between the baseline ejection fraction and the occurrence of clinically significant hypotension during infusion of amiodarone HCl injection.

Clinical Trials

Apart from studies in patients with VT or VF, described below, there are two other studies of amiodarone showing an antiarrhythmic effect before significant levels of DEA could have accumulated. A placebo-controlled study of IV amiodarone (300 mg over 2 hours followed by 1200 mg/day) in post-coronary artery bypass graft patients with supraventricular and 2- to 3-consecutive-beat ventricular arrhythmias showed a reduction in arrhythmias from 12 hours on. A baseline-controlled study using a similar IV regimen in patients with recurrent, refractory VT/VF also showed rapid onset of antiarrhythmic activity; amiodarone therapy reduced episodes of VT by 85% compared to baseline.

The acute effectiveness of amiodarone HCl injection in suppressing recurrent VF or hemodynamically unstable VT is supported by two randomized, parallel, dose-response studies of approximately 300 patients each. In these studies, patients with at least two episodes of VF or hemodynamically unstable VT in the preceding 24 hours were randomly assigned to receive doses of approximately 125 or 1000 mg over the first 24 hours, an 8-fold difference. In one study, a middle dose of approximately 500 mg was evaluated. The dose regimen consisted of an initial rapid loading infusion, followed by a slower 6-hour loading infusion, and then an 18-hour maintenance infusion. The maintenance infusion was continued up to hour 48. Additional 10-minute infusions of 150 mg amiodarone HCl injection were given for "breakthrough" VT/VF more frequently to the 125 mg dose group, thereby considerably reducing the planned 8-fold differences in total dose to 1.8- and 2.6-fold, respectively, in the two studies.

The prospectively defined primary efficacy end point was the rate of VT/VF episodes per hour. For both studies, the median rate was 0.02 episodes per hour in patients receiving the high dose and 0.07 episodes per hour in patients receiving the low dose, or approximately 0.5 versus 1.7 episodes per day

(p=0.07, 2-sided, in both studies). In one study, the time to first episode of VT/VF was significantly prolonged (approximately 10 hours in patients receiving the low dose and 14 hours in patients receiving the high dose). In both studies, significantly fewer supplemental infusions were given to patients in the high-dose group. Mortality was not affected in these studies; at the end of double-blind therapy or after 48 hours, all patients were given open access to whatever treatment (including amiodarone HCl injection) was deemed necessary.

INDICATIONS & USAGE

Amiodarone HCl injection is indicated for initiation of treatment and prophylaxis of frequently recurring ventricular fibrillation and hemodynamically unstable ventricular tachycardia in patients refractory to other therapy. Amiodarone HCl injection also can be used to treat patients with VT/VF for whom oral amiodarone is indicated, but who are unable to take oral medication. During or after treatment with amiodarone HCl injection, patients may be transferred to oral amiodarone therapy (see DOSAGE & ADMINISTRATION).

Amiodarone HCl injection should be used for acute treatment until the patient's ventricular arrhythmias are stabilized. Most patients will require this therapy for 48 to 96 hours, but amiodarone HCl injection may be safely administered for longer periods if necessary.

CONTRAINDICATIONS

Amiodarone HCl injection is contraindicated in patients with known hypersensitivity to any of the components of amiodarone HCl injection, including iodine, or in patients with cardiogenic shock, marked sinus bradycardia, and second- or third-degree AV block unless a functioning pacemaker is available.

WARNINGS

Hypotension

Hypotension is the most common adverse effect seen with Amiodarone HCl injection. In clinical trials, treatment-emergent, drug-related hypotension was reported as an adverse effect in 288 (16%) of 1836 patients treated with amiodarone HCl injection. Clinically significant hypotension during infusions was seen most often in the first several hours of treatment and was not dose-related, but appeared to be related to the rate of infusion. Hypotension necessitating alterations in amiodarone HCl injection therapy was reported in 3% of patients, with permanent discontinuation required in less than 2% of patients.

Hypotension should be treated initially by slowing the infusion; additional standard therapy may be needed, including the following: vasopressor drugs, positive inotropic agents, and volume expansion. The initial rate of infusion should be monitored closely and should not exceed that prescribed in DOSAGE & ADMINISTRATION.

In some cases, hypotension may be refractory resulting in fatal outcome (see ADVERSE REACTIONS, Post-marketing Reports).

Bradycardia and AV Stock

Drug-related bradycardia occurred in 90 (4.9%) of 1836 patients in clinical trials while they were receiving amiodarone HCl injection for life-threatening VT/VF; it was not dose-related. Bradycardia should be treated by slowing the infusion rate or discontinuing amiodarone HCl injection. In some patients, inserting a pacemaker is required. Despite such measures, bradycardia was progressive and terminal in 1 patient during the controlled trials. Patients with a known predisposition to bradycardia or AV block should be treated with amiodarone HCl injection in a setting where a temporary pacemaker is available.

Liver Enzyme Elevations

Elevations of blood hepatic enzyme values – alanine aminotransferase (ALT), aspartate aminotransferase (AST), and gamma-glutamyl transferase (GGT) – are seen commonly in patients with immediately life-threatening VT/VF. Interpreting elevated AST activity can be difficult because the values may be elevated in patients who have had recent myocardial infarction, congestive heart failure, or multiple electrical defibrillations. Approximately 54% of patients receiving amiodarone HCl injection in clinical studies had baseline liver enzyme elevations, and 13% had clinically significant elevations. In 81% of patients with both baseline and on-therapy data available, the liver enzyme elevations either improved during therapy or remained at baseline levels. Baseline abnormalities in hepatic enzymes are not a contraindication to treatment.

Acute, centrolobular confluent hepatocellular necrosis leading to hepatic coma, acute renal failure, and death has been associated with the administration of amiodarone HCl injection at a much higher loading dose concentration and much faster rate of infusion than recommended in DOSAGE & ADMINISTRATION. Therefore, the initial concentration and rate of infusion should be monitored closely and should not exceed that prescribed in DOSAGE & ADMINISTRATION (see DOSAGE & ADMINISTRATION).

In patients with life-threatening arrhythmias, the potential risk of hepatic injury should be weighed against the potential benefit of amiodarone HCl injection therapy, but patients receiving amiodarone HCl injection should be monitored carefully for evidence of progressive hepatic injury. Consideration should be given to reducing the rate of administration or withdrawing amiodarone HCl injection in such cases.

Proarrhythmia

Like all antiarrhythmic agents, amiodarone HCl injection may cause a worsening of existing arrhythmias or precipitate a new arrhythmia. Proarrhythmia, primarily torsade de pointes (TdP), has been associated with prolongation by amiodarone HCl injection of the QTc interval to 500 ms or greater. Although QTc prolongation occurred frequently in patients receiving amiodarone HCl injection, torsade de pointes or new-onset VF occurred infrequently (less than 2%). Patients should be monitored for QTc prolongation during infusion with amiodarone HCl injection. Combination of amiodarone with other antiarrhythmic therapy that prolongs the QTc should be reserved for patients with life-threatening ventricular arrhythmias who are incompletely responsive to a single agent.

Fluoroquinolones, macrolide antibiotics, and azoles are known to cause QTc prolongation. There have been reports of QTc prolongation, with or without TdP, in patients taking amiodarone when fluoroquinolones, macrolide antibiotics, or azoles were administered concomitantly (see Drug Interactions, Other reported interactions with amiodarone).

The need to coadminister amiodarone with any other drug known to prolong the QTc interval must be based on a careful assessment of the potential risks and benefits of doing so for each patient.

A careful assessment of the potential risks and benefits of administering amiodarone HCl injection must be made in patients with thyroid dysfunction due to the possibility of arrhythmia breakthrough or exacerbation of arrhythmia, which may result in death, in these patients.

Pulmonary Disorders

Early-onset Pulmonary Toxicity

There have been postmarketing reports of acute-onset (days to weeks) pulmonary injury in patients treated with intravenous amiodarone. Findings have included pulmonary infiltrates and/or mass on X-ray, bronchospasm, wheezing, fever, dyspnea, cough, hemoptysis, and hypoxia. Some cases have progressed to respiratory failure and/or death.

ARDS

Two percent (2%) of patients were reported to have adult respiratory distress syndrome (ARDS) during clinical studies involving 48 hours of therapy. ARDS is a disorder characterized by bilateral, diffuse

pulmonary infiltrates with pulmonary edema and varying degrees of respiratory insufficiency. The clinical and radiographic picture can arise after a variety of lung injuries, such as those resulting from trauma, shock, prolonged cardiopulmonary resuscitation, and aspiration pneumonia, conditions present in many of the patients enrolled in the clinical studies. There have been postmarketing reports of ARDS in intravenous amiodarone patients. Intravenous amiodarone may play a role in causing or exacerbating pulmonary disorders in those patients.

Postoperatively, occurrences of ARDS have been reported in patients receiving oral amiodarone therapy who have undergone either cardiac or noncardiac surgery. Although patients usually respond well to vigorous respiratory therapy, in rare instances the outcome has been fatal. Until further studies have been performed, it is recommended that FiO 2 and the determinants of oxygen delivery to the tissues (e.g., SaO 2, PaO 2) be closely monitored in patients on amiodarone.

Pulmonary Fibrosis

Only 1 of more than 1000 patients treated with amiodarone HCl injection in clinical studies developed pulmonary fibrosis. In that patient, the condition was diagnosed 3 months after treatment with amiodarone HCl injection, during which time she received oral amiodarone. Pulmonary toxicity is a well-recognized complication of long-term amiodarone use (see labeling for oral amiodarone).

Loss of Vision

Cases of optic neuropathy and/or optic neuritis, usually resulting in visual impairment, have been reported in patients treated with oral amiodarone. In some cases, visual impairment has progressed to permanent blindness. Amiodarone HCl injection is indicated for initiation of treatment and prophylaxis of frequently recurring ventricular fibrillation (VF) and hemodynamically unstable ventricular tachycardia (VT) in patients refractory to other therapy and can also be used to treat patients with VT/VF for whom oral amiodarone is indicated, but who are unable to take oral medication. Optic neuropathy and/or neuritis may occur at any time following initiation of therapy. A causal relationship to the drug has not been clearly established. If symptoms of visual impairment appear, such as changes in visual acuity and decreases in peripheral vision, prompt ophthalmic examination is recommended. Appearance of optic neuropathy and/or neuritis calls for re-evaluation of amiodarone therapy. The risks and complications of antiarrhythmic therapy with amiodarone must be weighed against its benefits in patients whose lives are threatened by cardiac arrhythmias. Regular ophthalmic examination, including fundoscopy and slit-lamp examination, is recommended during administrations of amiodarone (see ADVERSE REACTIONS).

Long-Term Use

See labeling for oral amiodarone. There has been limited experience in patients receiving amiodarone HCl injection for longer than 3 weeks.

Thyrotoxicosis

Amiodarone-induced hyperthyroidism may result in thyrotoxicosis and/or the possibility of arrhythmia breakthrough or aggravation. There have been reports of death associated with amiodarone-induced thyrotoxicosis. IF ANY NEW SIGNS OF ARRHYTHMIA APPEAR, THE POSSIBILITY OF HYPERTHYROIDISM SHOULD BE CONSIDERED (see PRECAUTIONS, Thyroid Abnormalities).

Neonatal Hypo- or Hyperthyroidism

Although amiodarone use during pregnancy is uncommon, there have been a small number of published reports of congenital goiter/hypothyroidism and hyperthyroidism associated with its oral administration. If amiodarone HCl injection is administered during pregnancy, the patient should be apprised of the potential hazard to the fetus.

PRECAUTIONS

Amiodarone HCl injection should be administered only by physicians who are experienced in the

treatment of life-threatening arrhythmias, who are thoroughly familiar with the risks and benefits of amiodarone therapy, and who have access to facilities adequate for monitoring the effectiveness and side effects of treatment.

Thyroid Abnormalities

Amiodarone inhibits peripheral conversion of thyroxine (T 4) to triiodothyronine (T 3) and may cause increased thyroxine levels, decreased T 3 levels, and increased levels of inactive reverse T 3 (rT 3) in clinically euthyroid patients. It is also a potential source of large amounts of inorganic iodine. Because of its release of inorganic iodine, or perhaps for other reasons, amiodarone can cause either hypothyroidism or hyperthyroidism. Thyroid function should be monitored prior to treatment and periodically thereafter, particularly in elderly patients, and in any patient with a history of thyroid nodules, goiter, or other thyroid dysfunction. Because of the slow elimination of amiodarone and its metabolites, high plasma iodide levels, altered thyroid function, and abnormal thyroid-function tests may persist for several weeks or even months following amiodarone withdrawal.

Hypothyroidism has been reported in 2 to 4% of patients in most series, but in 8 to 10% in some series. This condition may be identified by relevant clinical symptoms and particularly by elevated serum TSH levels. In some clinically hypothyroid amiodarone-treated patients, free thyroxine index values may be normal. Hypothyroidism is best managed by amiodarone dose reduction and/or thyroid hormone supplement. However, therapy must be individualized, and it may be necessary to discontinue amiodarone tablets in some patients.

Hyperthyroidism occurs in about 2% of patients receiving amiodarone, but the incidence may be higher among patients with prior inadequate dietary iodine intake. Amiodarone-induced hyperthyroidism usually poses a greater hazard to the patient than hypothyroidism because of the possibility of thyrotoxicosis and/or arrhythmia breakthrough or aggravation, all of which may result in death. There have been reports of death associated with amiodarone-induced thyrotoxicosis. IF ANY NEW SIGNS OF ARRHYTHMIA APPEAR, THE POSSIBILITY OF HYPERTHYROIDISM SHOULD BE CONSIDERED.

Hyperthyroidism is best identified by relevant clinical symptoms and signs, accompanied usually by abnormally elevated levels of serum T 3 RIA, and further elevations of serum T 4, and a subnormal serum TSH level (using a sufficiently sensitive TSH assay). The finding of a flat TSH response to TRH is confirmatory of hyperthyroidism and may be sought in equivocal cases. Since arrhythmia breakthroughs may accompany amiodarone-induced hyperthyroidism, aggressive medical treatment is indicated, including, if possible, dose reduction or withdrawal of amiodarone.

The institution of antithyroid drugs, β-adrenergic blockers and/or temporary corticosteroid therapy may be necessary. The action of antithyroid drugs may be especially delayed in amiodarone-induced thyrotoxicosis because of substantial quantities of preformed thyroid hormones stored in the gland. There have been reports of death associated with amiodarone-induced thyrotoxicosis. Radioactive iodine therapy is contraindicated because of the low radioiodine uptake associated with amiodarone-induced hyperthyroidism. Amiodarone-induced hyperthyroidism may be followed by a transient period of hypothyroidism (see WARNINGS, Thyrotoxicosis).

When aggressive treatment of amiodarone-induced thyrotoxicosis has failed or amiodarone cannot be discontinued because it is the only drug effective against the resistant arrhythmia, surgical management may be an option. Experience with thyroidectomy as a treatment for amiodarone-induced thyrotoxicosis is limited, and this form of therapy could induce thyroid storm. Therefore, surgical and anesthetic management require careful planning.

There have been postmarketing reports of thyroid nodules/thyroid cancer in patients treated with amiodarone. In some instances hyperthyroidism was also present (see WARNINGS and ADVERSE REACTIONS).

Surgery

Close perioperative monitoring is recommended in patients undergoing general anesthesia who are on amiodarone therapy as they may be more sensitive to the myocardial depressant and conduction defects of halogenated inhalational anesthetics.

Corneal Refractive Laser Surgery

Patients should be advised that most manufacturers of corneal refractive laser surgery devices contraindicate that procedure in patients taking amiodarone.

Drug Interactions

Amiodarone is metabolized to desethylamiodarone by the cytochrome P450 (CYP450) enzyme group, specifically cytochrome P450 3A4 (CYP3A4) and CYP2C8. The CYP3A4 isoenzyme is present in both the liver and intestines (see CLINICAL PHARMACOLOGY, Pharmacokinetics and Metabolism). Amiodarone is an inhibitor of CYP3A4 and p-glycoprotein. Therefore, amiodarone has the potential for interactions with drugs or substances that may be substrates, inhibitors or inducers of CYP3A4 and substrates of p-glycoprotein. While only a limited number of in vivo drug-drug interactions with amiodarone have been reported, chiefly with the oral formulation, the potential for other interactions should be anticipated. This is especially important for drugs associated with serious toxicity, such as other antiarrhythmics. If such drugs are needed, their dose should be reassessed and, where appropriate, plasma concentration measured. In view of the long and variable half-life of amiodarone, potential for drug interactions exists not only with concomitant medication but also with drugs administered after discontinuation of amiodarone.

Since amiodarone is a substrate for CYP3A4 and CYP2C8, drugs/substances that inhibit these isoenzymes may decrease the metabolism and increase serum concentration of amiodarone. Reported examples include the following:

Protease Inhibitors:

Protease inhibitors are known to inhibit CYP3A4 to varying degrees. A case report of one patient taking amiodarone 200 mg and indinavir 800 mg three times a day resulted in increases in amiodarone concentrations from 0.9 mg/L to 1.3 mg/L. DEA concentrations were not affected. There was no evidence of toxicity. Monitoring for amiodarone toxicity and serial measurement of amiodarone serum concentration during concomitant protease inhibitor therapy should be considered.

Histamine H 1 antagonists:

Loratadine, a non-sedating antihistaminic, is metabolized primarily by CYP3A4. QT interval prolongation and torsade de pointes have been reported with the co-administration of loratadine and amiodarone.

Histamine H 2 antagonists:

Cimetidine inhibits CYP3A4 and can increase serum amiodarone levels.

Antidepressants:

Trazodone, an antidepressant, is metabolized primarily by CYP3A4. QT interval prolongation and torsade de pointes have been reported with the co-administration of trazodone and amiodarone.

Other substances:

Grapefruit juice given to healthy volunteers increased amiodarone AUC by 50% and C max by 84%, resulting in increased plasma levels of amiodarone. Grapefruit juice should not be taken during treatment with oral amiodarone. This information should be considered when changing from intravenous amiodarone to oral amiodarone (see DOSAGE & ADMINISTRATION, Intravenous to Oral Transition).

Amiodarone inhibits p-glycoprotein and certain CYP450 enzymes, including CYP1A2, CYP2C9, CYP2D6, and CYP3A4. This inhibition can result in unexpectedly high plasma levels of other drugs which are metabolized by those CYP450 enzymes or are substrates of p-glycoprotein. Reported examples of this interaction include the following:

Immunosuppressives:

Cyclosporine (CYP3A4 substrate) administered in combination with oral amiodarone has been reported to produce persistently elevated plasma concentrations of cyclosporine resulting in elevated creatinine, despite reduction in dose of cyclosporine.

HMG-CoA Reductase Inhibitors:

Simvastatin (CYP3A4 substrate) in combination with amiodarone has been associated with reports of myopathy/rhabdomyolysis.

Cardiovasculars:

Cardiac glycosides: In patients receiving digoxin therapy, administration of oral amiodarone regularly results in an increase in serum digoxin concentration that may reach toxic levels with resultant clinical toxicity. Amiodarone taken concomitantly with digoxin increases the serum digoxin concentration by 70% after one day. On administration of oral amiodarone, the need for digitalis therapy should be reviewed and the dose reduced by approximately 50% or discontinued. If digitalis treatment is continued, serum levels should be closely monitored and patients observed for clinical evidence of toxicity. These precautions probably should apply to digitoxin administration as well.

Antiarrhythmics: Other antiarrhythmic drugs, such as quinidine, procainamide, disopyramide, and phenytoin, have been used concurrently with amiodarone. There have been case reports of increased steady-state levels of quinidine, procainamide, and phenytoin during concomitant therapy with amiodarone. Phenytoin decreases serum amiodarone levels. Amiodarone taken concomitantly with quinidine increases quinidine serum concentration by 33% after two days. Amiodarone taken concomitantly with procainamide for less than seven days increases plasma concentrations of procainamide and n-acetyl procainamide by 55% and 33%, respectively. Quinidine and procainamide doses should be reduced by one-third when either is administered with amiodarone. Plasma levels of flecainide have been reported to increase in the presence of oral amiodarone; because of this, the dosage of flecainide should be adjusted when these drugs are administered concomitantly. In general, any added antiarrhythmic drug should be initiated at a lower than usual dose with careful monitoring. Combination of amiodarone with other antiarrhythmic therapy should be reserved for patients with life-threatening ventricular arrhythmias who are incompletely responsive to a single agent or incompletely responsive to amiodarone. During transfer to oral amiodarone, the dose levels of previously administered agents should be reduced by 30 to 50% several days after the addition of oral amiodarone (see DOSAGE & ADMINISTRATION, Intravenous to Oral Transition). The continued need for the other antiarrhythmic agent should be reviewed after the effects of amiodarone have been established, and discontinuation ordinarily should be attempted. If the treatment is continued, these patients should be particularly carefully monitored for adverse effects, especially conduction disturbances and exacerbation of tachyarrhythmias, as amiodarone is continued. In amiodarone-treated patients who require additional antiarrhythmic therapy, the initial dose of such agents should be approximately half of the usual recommended dose.

Antihypertensives: Amiodarone should be used with caution in patients receiving ß- receptor blocking agents (e.g., propranolol, a CYP3A4 inhibitor) or calcium channel antagonists (e.g., verapamil, a CYP3A4 substrate, and diltiazem, a CYP3A4 inhibitor) because of the possible potentiation of bradycardia, sinus arrest, and AV block; if necessary, amiodarone can continue to be used after insertion of a pacemaker in patients with severe bradycardia or sinus arrest.

Anticoagulants: Potentiation of warfarin-type (CYP2C9 and CYP3A4 substrate) anticoagulant response is almost always seen in patients receiving amiodarone and can result in serious or fatal bleeding. Since the concomitant administration of warfarin with amiodarone increases the prothrombin time by 100% after 3 to 4 days, the dose of the anticoagulant should be reduced by one-third to one-half, and prothrombin times should be monitored closely. A similar effect has been reported with fluindione, an oral vitamin K antagonist, when administered concomitantly with amiodarone.

Clopidogrel, an inactive thienopyridine prodrug, is metabolized in the liver by CYP3A4 to an active metabolite. A potential interaction between clopidogrel and amiodarone resulting in ineffective inhibition of platelet aggregation has been reported.

Some drugs/substances are known to accelerate the metabolism of amiodarone by stimulating the synthesis of CYP3A4 (enzyme induction). This may lead to low amiodarone serum levels and potential decrease in efficacy. Reported examples of this interaction include the following:

Antibiotics:

Rifampin is a potent inducer of CYP3A4. Administration of rifampin concomitantly with oral amiodarone has been shown to result in decreases in serum concentrations of amiodarone and desethylamiodarone.

Other substances, including herbal preparations:

St. John's Wort (Hypericum perforatum) induces CYP3A4. Since amiodarone is a substrate for CYP3A4, there is the potential that the use of St. John's Wort in patients receiving amiodarone could result in reduced amiodarone levels.

Other reported interactions with amiodarone:

Fentanyl: (CYP3A4 substrate) in combination with amiodarone may cause hypotension, bradycardia, and decreased cardiac output.

Sinus bradycardia has been reported with oral amiodarone in combination with lidocaine (CYP3A4 substrate) given for local anesthesia. Seizure, associated with increased lidocaine concentrations, has been reported with concomitant administration of intravenous amiodarone.

Dextromethorphan is a substrate for both CYP2D6 and CYP3A4. Amiodarone inhibits CYP2D6.

Cholestyramine increases enterohepatic elimination of amiodarone and may reduce its serum levels and t½.

Disopyramide increases QT prolongation which could cause arrhythmia.

Fluoroquinolones, macrolide antibiotics, and azoles are known to cause QTc prolongation. There have been reports of QTc prolongation, with or without TdP, in patients taking amiodarone when fluoroquinolones, macrolide antibiotics, or azoles were administered concomitantly (see PRECAUTIONS, Proarrhythmia).

Hemodynamic and electrophysiologic interactions have also been observed after concomitant administration with propranolol, diltiazem, and verapamil.

Volatile Anesthetic Agents:

(see PRECAUTIONS, Surgery).

In addition to the interactions noted above, chronic (> 2 weeks) oral amiodarone administration impairs metabolism of phenytoin, dextromethorphan, and methotrexate.

Electrolyte Disturbances

Patients with hypokalemia or hypomagnesemia should have the condition corrected whenever possible before being treated with amiodarone HCl injection, as these disorders can exaggerate the degree of QTc prolongation and increase the potential for TdP. Special attention should be given to electrolyte and acid-base balance in patients experiencing severe or prolonged diarrhea or in patients receiving concomitant diuretics.

Carcinogenesis, Mutagenesis, Impairment of Fertility

No carcinogenicity studies were conducted with amiodarone HCl injection. However, oral amiodarone caused a statistically significant, dose-related increase in the incidence of thyroid tumors (follicular adenoma and/or carcinoma) in rats. The incidence of thyroid tumors in rats was greater than the

incidence in controls even at the lowest dose level tested, i.e., 5 mg/kg/day (approximately 0.08 times the maximum recommended human maintenance dose*).

Mutagenicity studies conducted with amiodarone HCl (Ames, micronucleus, and lysogenic induction tests) were negative.

No fertility studies were conducted with amiodarone HCl injection. However, in a study in which amiodarone HCl was orally administered to male and female rats, beginning 9 weeks prior to mating, reduced fertility was observed at a dose level of 90 mg/kg/day (approximately 1.4 times the maximum recommended human maintenance dose*).

*600 mg in a 50 kg patient (dose compared on a body surface area basis).

Pregnancy

Category D. See WARNINGS, Neonatal Hypo- or Hyperthyroidism.

In addition to causing infrequent congenital goiter/hypothyroidism and hyperthyroidism, amiodarone has caused a variety of adverse effects in animals.

In a reproductive study in which amiodarone was given intravenously to rabbits at dosages of 5,10, or 25 mg/kg per day (about 0.1, 0.3, and 0.7 times the maximum recommended human dose [MRHD] on a body surface area basis), maternal deaths occurred in all groups, including controls. Embryotoxicity (as manifested by fewer full-term fetuses and increased resorptions with concomitantly lower litter weights) occurred at dosages of 10 mg/kg and above. No evidence of embryotoxicity was observed at 5 mg/kg and no teratogenicity was observed at any dosages.

In a teratology study in which amiodarone was administered by continuous IV infusion to rats at dosages of 25, 50, or 100 mg/kg per day (about 0.4, 0.7, and 1.4 times the MRHD when compared on a body surface area basis), maternal toxicity (as evidenced by reduced weight gain and food consumption) and embryotoxicity (as evidenced by increased resorptions, decreased live litter size, reduced body weights, and retarded sternum and metacarpal ossification) were observed in the 100 mg/kg group.

Amiodarone HCl injection should be used during pregnancy only if the potential benefit to the mother justifies the risk to the fetus.

Nursing Mothers

Amiodarone and one of it’s major metabolites, desethylamiodarone (DEA), are excreted in human milk, suggesting that breast-feeding could expose the nursing infant to a significant dose of the drug. Nursing offspring of lactating rats administered amiodarone have demonstrated reduced viability and reduced body weight gains. The risk of exposing the infant to amiodarone should be weighed against the potential benefit of arrhythmia suppression in the mother. The mother should be advised to discontinue nursing.

Labor and Delivery

It is not known whether the use of amiodarone during labor or delivery has any immediate or delayed adverse effects. Preclinical studies in rodents have not shown any effect on the duration of gestation or on parturition.

Pediatric Use

The safety and efficacy of amiodarone in the pediatric population have not been established; therefore, its use in pediatric patients is not recommended. In a pediatric trial of 61 patients, aged 30 days to 15 years, hypotension (36%), bradycardia (20%), and atrio-ventricular block (15%) were common dose-related adverse events and were severe or life-threatening in some cases. Injection site reactions were seen in 5 (25%) of the 20 patients receiving intravenous amiodarone through a peripheral vein irrespective of dose regimen.

Amiodarone HCl injection contains the preservative benzyl alcohol (see DESCRIPTION). There have been reports of fatal “gasping syndrome” in neonates (children less than one month of age) following

the administration of intravenous solutions containing the preservative benzyl alcohol. Symptoms include a striking onset of gasping respiration, hypotension, bradycardia, and cardiovascular collapse.

Geriatric Use

Clinical studies of amiodarone did not include sufficient numbers of subjects aged 65 and over to determine whether they respond differently from younger subjects. Other reported clinical experience has not identified differences in responses between the elderly and younger patients. In general, dose selection for an elderly patient should be cautious, usually starting at the low end of the dosing range, reflecting the greater frequency of decreased hepatic, renal, or cardiac function, and of concomitant disease or other drug therapy.

ADVERSE REACTIONS

In a total of 1836 patients in controlled and uncontrolled clinical trials, 14% of patients received amiodarone HCl injection for at least one week, 5% received it for at least 2 weeks, 2% received it for at least 3 weeks, and 1% received it for more than 3 weeks, without an increased incidence of severe adverse reactions. The mean duration of therapy in these studies was 5.6 days; median exposure was 3.7 days.

The most important treatment-emergent adverse effects were hypotension, asystole/cardiac arrest/ electromechanical dissociation (EMD), cardiogenic shock, congestive heart failure, bradycardia, liver function test abnormalities, VT, and AV block. Overall, treatment was discontinued for about 9% of the patients because of adverse effects. The most common adverse effects leading to discontinuation of amiodarone HCl injection therapy were hypotension (1.6%), asystole/cardiac arrest/EMD (1.2%), VT (1.1%), and cardiogenic shock (1%).

The following table lists the most common (incidence ≥ 2%) treatment-emergent adverse events during amiodarone HCl injection therapy considered at least possibly drug-related. These data were collected in clinical trials involving 1836 patients with life-threatening VT/VF. Data from all assigned treatment groups are pooled because none of the adverse events appeared to be dose-related.

SUMMARY TABULATION OF TREATMENT-EMERGENT

DRUG-RELATED STUDY EVENTS IN PATIENTS RECEIVING

AMIODARONE HCL INJECTION IN CONTROLLED AND OPEN-LABEL

STUDIES (≥ 2% INCIDENCE)

Study Event	Controlled Studies (n=814)	Open-Label Studies (n=1022)	Total (n=1836)
Body as a Whole			
Fever	24 (2.9%)	13 (1.2%)	37 (2%)
Cardiovascular System			
Bradycardia	49 (6%)	41 (4%)	90 (4.9%)
Congestive heart failure	18 (2.2%)	21 (2%)	39 (2.1%)
Heart arrest	29 (3.5%)	26 (2.5%)	55 (2.9%)
Hypotension	165 (20.2%)	123 (12%)	288 (15.6%)
Ventricular tachycardia	15 (1.8%)	30 (2.9%)	45 (2.4%)
Digestive System			
Liver function tests abnormal	35 (4.2%)	29 (2.8%)	64 (3.4%)
Nausea	29 (3.5%)	43 (4.2%)	72 (3.9%)

Other treatment-emergent possibly drug-related adverse events reported in less than 2% of patients receiving amiodarone HCl injection in controlled and uncontrolled studies included the following: abnormal kidney function, atrial fibrillation, diarrhea, increased ALT, increased AST, lung edema, nodal arrhythmia, prolonged QT interval, respiratory disorder, shock, sinus bradycardia, Stevens-Johnson syndrome, thrombocytopenia, VF, and vomiting.

Postmarketing Reports

In postmarketing surveillance, hypotension (sometimes fatal), sinus arrest, anaphylactic/anaphylactoid

reaction (including shock), angioedema, hepatitis, cholestatic hepatitis, cirrhosis, pancreatitis, renal impairment, renal insufficiency, acute renal failure, bronchospasm, possibly fatal respiratory disorders (including distress, failure, arrest, and ARDS), bronchiolitis obliterans organizing pneumonia (possibly fatal), fever, dyspnea, cough, hemoptysis, wheezing, hypoxia, pulmonary infiltrates and/or mass, pleuritis, pseudotumor cerebri, syndrome of inappropriate antidiuretic hormone secretion (SIADH), thyroid nodules/thyroid cancer, toxic epidermal necrolysis (sometimes fatal), erythema multiforme, Stevens-Johnson syndrome, exfoliative dermatitis, skin cancer, vasculitis, pruritus, hemolytic anemia, aplastic anemia, pancytopenia, neutropenia, thrombocytopenia, agranulocytosis, granuloma, myopathy, muscle weakness, rhabdomyolysis, hallucination, confusional state, disorientation, delirium, epididymitis, and impotence also have been reported with amiodarone therapy.

Also, in patients receiving recommended dosages of amiodarone HCl injection, there have been postmarketing reports of the following injection site reactions: pain, erythema, edema, pigment changes, venous thrombosis, phlebitis, thrombophlebitis, cellulitis, necrosis, and skin sloughing (see DOSAGE & ADMINISTRATION).

OVERDOSAGE

There have been cases, some fatal, of amiodarone overdose. Effects of an inadvertent overdose of amiodarone HCl injection include hypotension, cardiogenic shock, bradycardia, AV block, and hepatotoxicity. Hypotension and cardiogenic shock should be treated by slowing the infusion rate or with standard therapy: vasopressor drugs, positive inotropic agents, and volume expansion. Bradycardia and AV block may require temporary pacing. Hepatic enzyme concentrations should be monitored closely. Amiodarone is not dialyzable.

DOSAGE & ADMINISTRATION

Amiodarone shows considerable interindividual variation in response. Thus, although a starting dose adequate to suppress life-threatening arrhythmias is needed, close monitoring with adjustment of dose as needed is essential. The recommended starting dose of amiodarone HCl injection is about 1000 mg over the first 24 hours of therapy, delivered by the following infusion regimen:

AMIODARONE HCL INJECTION DOSE RECOMMENDATIONS– FIRST 24 HOURS –

Loading infusions	**First Rapid:**	**150 mg over the FIRST 10 minutes (15 mg/min).** Add 3 mL of Amiodarone HCl Injection (150 mg) to 100 mL D_5W (concentration = 1.5 mg/mL). Infuse 100 mL over 10 minutes.
Followed by Slow:		**360 mg over the NEXT 6 hours (1 mg/min).** Add 18 mL of Amiodarone HCl Injection (900 mg) to 500 mL D_5W (concentration = 1.8 mg/mL).
Maintenance infusion		**540 mg over the REMAINING 18 hours (0.5 mg/min).** Decrease the rate of the slow loading infusion to 0.5 mg/min.

After the first 24 hours, the maintenance infusion rate of 0.5 mg/min (720 mg/24 hours) should be continued utilizing a concentration of 1 to 6 mg/mL (Amiodarone HCl Injection concentrations greater

than 2 mg/mL should be administered via a central venous catheter). In the event of breakthrough episodes of VF or hemodynamically unstable VT, 150 mg supplemental infusions of amiodarone HCl injection mixed in 100 mL of D 5W may be administered. Such infusions should be administered over 10 minutes to minimize the potential for hypotension. The rate of the maintenance infusion may be increased to achieve effective arrhythmia suppression.

The first 24-hour dose may be individualized for each patient; however, in controlled clinical trials, mean daily doses above 2100 mg were associated with an increased risk of hypotension. The initial infusion rate should not exceed 30 mg/min.

Based on the experience from clinical studies of amiodarone HCl injection, a maintenance infusion of up to 0.5 mg/min can be cautiously continued for 2 to 3 weeks regardless of the patient's age, renal function, or left ventricular function. There has been limited experience in patients receiving amiodarone HCl injection for longer than 3 weeks.

The surface properties of solutions containing injectable amiodarone are altered such that the drop size may be reduced. This reduction may lead to underdosage of the patient by up to 30% if drop counter infusion sets are used. Amiodarone HCl injection must be delivered by a volumetric infusion pump.

Amiodarone HCl injection should, whenever possible, be administered through a central venous catheter dedicated to that purpose. An in-line filter should be used during administration.

Amiodarone HCl injection loading infusions at much higher concentrations and rates of infusion much faster than recommended have resulted in hepatocellular necrosis and acute renal failure, leading to death (see PRECAUTIONS, Liver Enzyme Elevations).

Amiodarone HCl injection concentrations greater than 3 mg/mL in D 5W have been associated with a high incidence of peripheral vein phlebitis; however, concentrations of 2.5 mg/mL or less appear to be less irritating. Therefore, for infusions longer than 1 hour, amiodarone HCl injection concentrations should not exceed 2 mg/mL unless a central venous catheter is used (see ADVERSE REACTIONS, Postmarketing Reports).

Amiodarone HCl injection infusions exceeding 2 hours must be administered in glass or polyolefin bottles containing D 5W. Use of evacuated glass containers for admixing amiodarone HCl injection is not recommended as incompatibility with a buffer in the container may cause precipitation.

It is well known that amiodarone adsorbs to polyvinyl chloride (PVC) tubing and the clinical trial dose administration schedule was designed to account for this adsorption. All of the clinical trials were conducted using PVC tubing and its use is therefore recommended. The concentrations and rates of infusion provided in DOSAGE & ADMINISTRATION reflect doses identified in these studies. Amiodarone HCl injection has been found to leach out plasticizers, including DEHP [di-(2-ethylhexyl)phthalate] from intravenous tubing (including PVC tubing). The degree of leaching increases when infusing amiodarone HCl injection at higher concentrations and lower flow rates than provided in DOSAGE & ADMINISTRATION. In addition, polysorbate 80, a component of amiodarone HCl injection, is also known to leach DEHP from PVC (see DESCRIPTION). Therefore, it is important that the recommendations in DOSAGE & ADMINISTRATION be followed closely.

Amiodarone HCl injection does not need to be protected from light during administration.

Note: Parenteral drug products should be inspected visually for particulate matter, whenever solution and container permit.

AMIODARONE HCL INJECTION SOLUTION STABILITY

Solution	Concentration (mg/mL)	Container	Comments
5% Dextrose in Water (D_5W)	1 to 6	PVC	Physically compatible, with amiodarone loss <10% at 2 hours at room temperature.
5% Dextrose in Water (D_5W)	1 to 6	Polyolefin, Glass	Physically compatible, with no amiodarone loss at 24 hours at room temperature.

Admixture Incompatibility

Amiodarone HCl injection in D 5W is incompatible with the drugs shown below.

Y-SITE INJECTION INCOMPATIBILITY

Drug	Vehicle	Amiodarone Concentration	Comments
Aminophylline	D_5W	4 mg/mL	Precipitate
Cefamandole Nafate	D_5W	4 mg/mL	Precipitate
Cefazolin Sodium	D_5W	4 mg/mL	Precipitate
Mezlocillin Sodium	D_5W	4 mg/mL	Precipitate
Heparin Sodium	D_5W	----	Precipitate
Sodium Bicarbonate	D_5W	3 mg/mL	Precipitate

Intravenous to Oral Transition

Patients whose arrhythmias have been suppressed by amiodarone HCl injection may be switched to oral amiodarone. The optimal dose for changing from intravenous to oral administration of amiodarone will depend on the dose of amiodarone HCl injection already administered, as well as the bioavailability of

oral amiodarone. When changing to oral amiodarone therapy, clinical monitoring is recommended, particularly for elderly patients.

Since there are some differences between the safety and efficacy profiles of the intravenous and oral formulations, the prescriber is advised to review the package insert for oral amiodarone when switching from intravenous to oral amiodarone therapy.

Since grapefruit juice is known to inhibit CYP3A4-mediated metabolism of oral amiodarone in the intestinal mucosa, resulting in increased plasma levels of amiodarone, grapefruit juice should not be taken during treatment with oral amiodarone (see PRECAUTIONS, Drug Interactions).

The following table provides suggested doses of oral amiodarone to be initiated after varying durations of amiodarone HCl injection administration. These recommendations are made on the basis of a comparable total body amount of amiodarone delivered by the intravenous and oral routes, based on 50% bioavailability of oral amiodarone.

RECOMMENDATIONS FOR ORAL DOSAGE AFTER IV INFUSION

Duration of Amiodarone HCl Injection Infusion #	Initial Daily Dose of Oral Amiodarone
<1 week	800 to 1600 mg
1 to 3 weeks	600 to 800 mg
> 3 weeks *	400 mg

#Assuming a 720 mg/day infusion (0.5 mg/min).

*Amiodarone HCl Injection is not intended for maintenance treatment.

HOW SUPPLIED

AMIODARONE HCI INJECTION is supplied in the following dosage forms.
NDC 51662-1363-1
AMIODARONE HCI INJECTION 150 mg/3 mL (50 mg/mL) 3 mL VIAL

HF Acquisition Co LLC, DBA HealthFirst
Mukilteo, WA 98275

Also supplied in the following manufacture supplied dosage forms

Amiodarone HCl Injection is supplied as:

Product No.	NDC No.		
601603	63323-616-03	50 mg/mL	3 mL in a 5 mL Single Dose Vial, packaged in 25.
601609	63323-616-09	50 mg/mL	9 mL in a 10 mL Single Dose Vial, packaged in 10.
601618	63323-616-18	50 mg/mL	18 mL in a 20 mL Multiple Dose Vial, packaged individually.

Vial stoppers do not contain natural rubber latex.

Store at 20° to 25°C (68° to 77°F) [see USP Controlled Room Temperature].

Protect from light and excessive heat.

Use carton to protect contents from light until used.

SPL UNCLASSIFIED

APP Pharmaceuticals, LLC
Schaumburg, IL 60173

45887H

Revised: April 2008

PRINCIPAL DISPLAY PANEL - VIAL LABEL

NDC 63323-616-03 601603

AMIODARONE HCl

INJECTION

150 mg/3 mL

(50 mg/mL)

MUST BE DILUTED FOR IV USE ONLY

3 mL

Single Dose Vial

Sterile

Each mL contains: 50 mg amiodarone HCl, 100 mg polysorbate 80, and 20.2 mg benzyl alcohol in water for injection.

Usual Dosage: See package insert.

Protect from light and excessive heat.

Use carton to protect contents from light until used.

Store at 20° to 25°C (68° to 77°F) [see USP Controlled Room Temperature].

Vial stoppers do not contain natural rubber latex.

APP Pharmaceuticals, LLC

Schaumburg, IL 60173

401956E

LOT/EXP

3 63323-616-03 8

PRINCIPAL DISPLAY PANEL - SERIALIZED LABELING

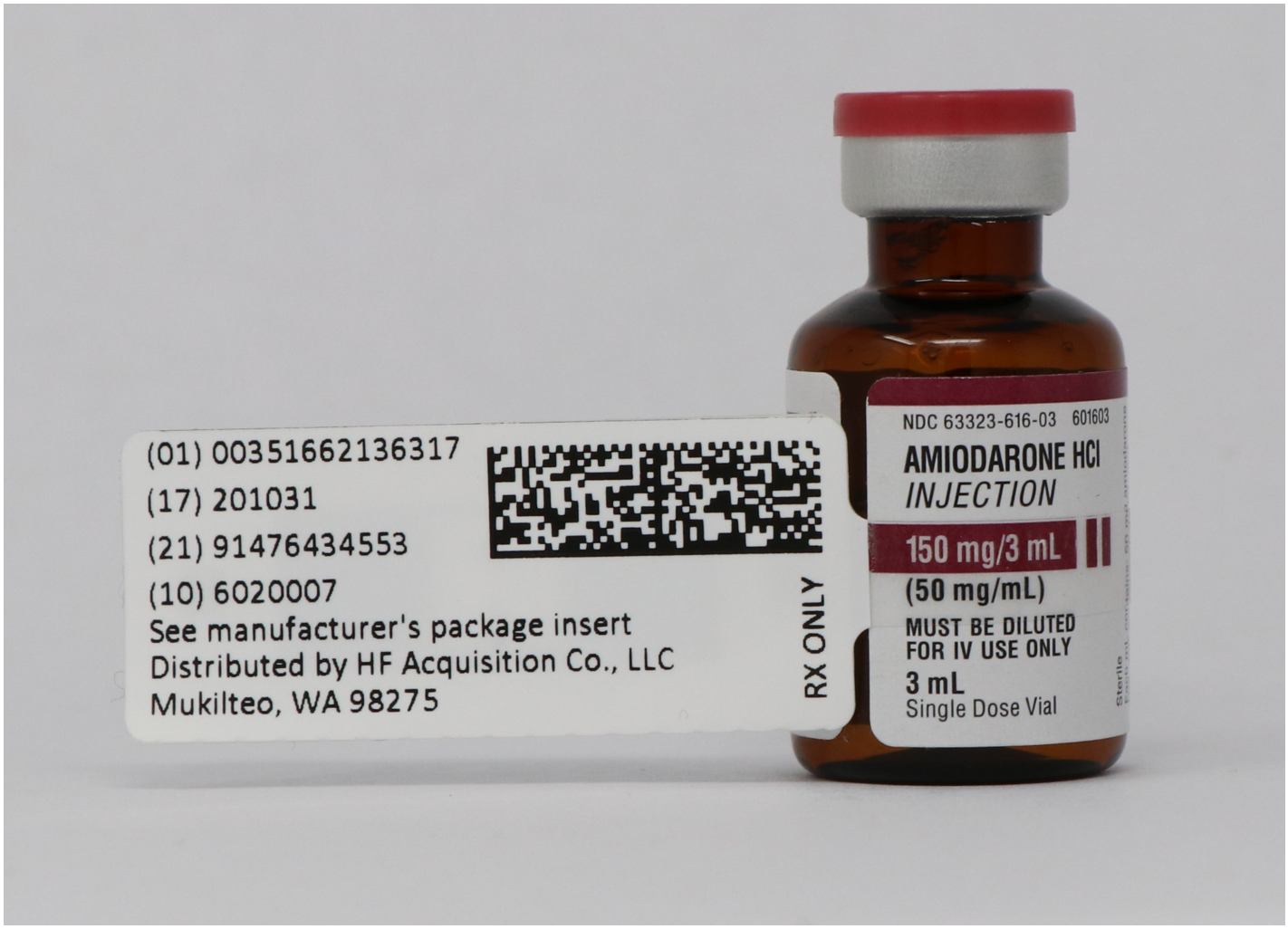

AMIODARONE HCI

amiodarone hci injection, solution

Product Information

Product Type	HUMAN PRESCRIPTION DRUG	**Item Code (Source)**	NDC:51662-1363(NDC:63323-616)
Route of Administration	INTRAVENOUS		

Active Ingredient/Active Moiety

Ingredient Name	Basis of Strength	Strength
AMIODARONE HYDROCHLORIDE (UNII: 976728SY6Z) (AMIODARONE - UNII:N3RQ532IUT)	AMIODARONE HYDROCHLORIDE	50 mg in 1 mL

Inactive Ingredients

Ingredient Name	Strength
BENZYL ALCOHOL (UNII: LKG8494WBH)	20.2 mg in 1 mL
POLYSORBATE 80 (UNII: 6OZP39ZG8H)	100 mg in 1 mL

Packaging

#	Item Code	Package Description	Marketing Start Date	Marketing End Date
1	NDC:51662-1363-1	3 mL in 1 VIAL, SINGLE-DOSE; Type 0: Not a Combination Product	12/08/2019	

Marketing Information

Marketing Category	Application Number or Monograph Citation	Marketing Start Date	Marketing End Date
ANDA	ANDA075761	12/08/2019	

Labeler - HF Acquisition Co LLC, DBA HealthFirst (045657305)

Registrant - HF Acquisition Co LLC, DBA HealthFirst (045657305)

Establishment

Name	Address	ID/FEI	Business Operations
HF Acquisition Co LLC, DBA HealthFirst		045657305	relabel(51662-1363)

Revised: 2/2020 HF Acquisition Co LLC, DBA HealthFirst