

BLING MAGIC SPEEDY BRIGHTENING MOISTURIZER- dimethicone cream GRU INTERNATIONAL

Disclaimer: Most OTC drugs are not reviewed and approved by FDA, however they may be marketed if they comply with applicable regulations and policies. FDA has not evaluated whether this product complies.

ACTIVE INGREDIENT

Active Ingredient: Dimethicone 1.0%

INACTIVE INGREDIENT

Inactive Ingredients: Water, Butylene Glycol, Cyclomethicone, Polyglutamic Acid, Arbutin, Glycerin, Titanium Dioxide, Dimethicone/Vinyl Dimethicone Crosspolymer, Cetyl PEG/PPG-10/1 Dimethicone, Sodium Chloride, Aluminum Hydroxide, Triethoxycaprylylsilane, Adenosine, Lavandula Angustifolia (Lavender) Flower Extract, Monarda Didyma Leaf Extract, Mentha Piperita (Peppermint) Leaf Extract, Freesia Alba Flower Extract, Chamomilla Recutita (Matricaria) Flower/Leaf Extract, Rosmarinus Officinalis (Rosemary) Leaf Extract, Glycyrrhiza Glabra (Licorice) Root Extract, Diospyros Kaki Leaf Extract, Morus Alba Bark Extract, Opuntia Ficus-Indica Extract, Zanthoxylum Piperitum Fruit Extract, Pulsatilla Koreana Extract, Aloe Barbadensis Leaf Extract, Cirsium (Thistle) Flower/Leaf/Stem Extract, Usnea Barbata (Lichen) Extract, 1,2-Hexanediol, Caprylyl Glycol, Fragrance

PURPOSE

Purpose: Skin Protectant

WARNINGS

Warnings: 1. If the following side effects occur, immediately discontinue use. Before resuming use, consult a dermatologist as continual use may worsen symptoms. A) If red spots, swelling, itching, irritation, or other discomforts occur after using the product. B) If the above symptoms occur on the applied area after exposure to direct sunlight. 2. Do not use on open wounds or on areas of skin exhibiting signs of eczema or dermatitis. 3. Storage and handling precautions A) Keep product out of reach of infants and children. B) Ensure that lid is closed after use. C) Do not store in places subject to high or cold temperatures or under exposure to direct sunlight. D) Use care to avoid eye contact when using this product.

KEEP OUT OF REACH OF CHILDREN

Keep product out of reach of infants and children.

INDICATIONS & USAGE

Indications & usage: Take some of the essence on your palm and rub it on your face and neck. You will stage a much brighter and beautiful skin. If you wish to stage your skin tone even brighter, simply apply more. It can also be used on the back of your hands, elbows and knees to stage brighter skin.

DOSAGE & ADMINISTRATION

Dosage & Administration: Take an adequate amount of this product depending on the brightness of skin you would like to stage.

PACKAGE LABEL.PRINCIPAL DISPLAY PANEL

하루종일 지워짐 없이 피부를 밝게 변화시켜 주고 피부미백에 도움을 줍니다.

- 주름개선성분과 미백기능이 함유된 재료로 스킨, 로션, 에센스의 기능을 한번에 만족할 수 있는 제품입니다.
- 알로에추출물, 라벤다추출물, 케모미일추출물 등이 함유되어 있어 피부를 윤곽하게 만들어 드립니다.
- 비누, 세안이나 클렌징을 하시면 깨끗하게 지워집니다.

사용법 : 내용물을 손바닥에 적당히 덜어 잘 비비신후에 얼굴이나 목 등에 골고루 발라주시면 즉시 하얗고 아름다운 피부를 경험할 수 있습니다. 좀 더 밝은 피부 색깔을 원하시는 분은 몇 번씩 더 덧발라주세요.
효능·효과 : 피부의 미백에 도움을 준다. 피부의 주름 개선에 도움을 준다.
용법·용량 : 본 품 적당량을 취해 피부에 골고루 펴 바른다.

전성분 : 정제수, 부틸렌글라이콜, 사이클로메치콘, 알부틴, 폴리글루탐산, 글리세린, 디메치콘, 디메치콘/비닐디메치콘 크로스폴리머, 세틸피이피/피피지-10/1 디메치콘, 티타늄디옥사이드, 소듐클로라이드, 알루미늄하이드록사이드, 트리에톡시카프릴실란, 아데노신, 라벤다꽃추출물, 베르가못잎추출물, 페퍼민트잎추출물, 프리지아꽃추출물, 게오마일꽃/잎추출물, 로즈마리잎추출물, 감초추출물, 감나무잎추출물, 상록피추출물, 신인장추출물, 초피나무열매추출물, 함미추출물, 알로에베라잎추출물, 양귀꽃/잎/줄기추출물, 에스니아추출물, 1,2-헥산디올, 카프릴릴글라이콜, 향료



품질경영체인증기업

INNOBIZ

기술혁신형중소기업 인증업체

ISO - GMP 시설 연계

제조번호 및 사용기한: 별도표시
 [용량: 15ml]



8 809187 040661

BLING MAGIC[®]
MAGIC
 ESSENCE



SPEEDY BRIGHTENING MOISTURIZER

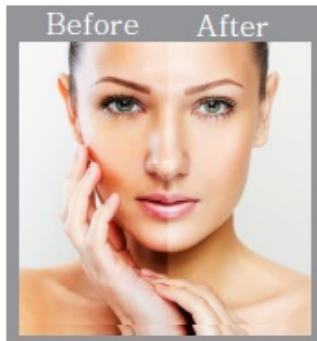

15ml

MADE IN KOREA

Indications & usage:

Take some of the essence on your palm and rub it on your face and neck. You will stage a much brighter and beautiful skin. If you wish to stage your skin tone even brighter, simply apply more. It can also be used on the back of your hands, elbows and knees to stage brighter skin.

Dosage & Administration:

Take an adequate amount of this product depending on the brightness of skin you would like to stage.

Warnings:

1. If the following side effects occur, immediately discontinue use. Before resuming use, consult a dermatologist as continual use may worsen symptoms.
 - A) If red spots, swelling, itching, irritation, or other discomforts occur after using the product.
 - B) If the above symptoms occur on the applied area after exposure to direct sunlight.
2. Do not use on open wounds or on areas of skin exhibiting signs of eczema or dermatitis.
3. Storage and handling precautions
 - A) Keep product out of reach of infants and children.
 - B) Ensure that lid is closed after use.
 - C) Do not store in places subject to high or cold temperatures or under exposure to direct sunlight.
 - D) Use care to avoid eye contact when using this product.

Keep out of reach of children



[미백 및 주름개선 이종 기능성화장품]

블링매직 에센스

Drug Facts

Active Ingredient:

Dimethicone 1.0%

Inactive Ingredients:

Water, Butylene Glycol, Cyclo-methicone, Polyglutamic Acid, Arbutin, Glycerin, Titanium Dioxide, Dimethicone/Vinyl Dimethicone Crosspolymer, Cetyl PEG/PPG-10/1 Dimethicone, Sodium Chloride, Aluminum Hydroxide, Triethoxycaprylsilane, Adenosine, Lavandula Angustifolia (Lavender) Flower Extract, Monarda Didyma Leaf Extract, Mentha Piperita (Peppermint) Leaf Extract, Freesia Alba Flower Extract, Chamomilla Recutita (Matricaria) Flower/Leaf Extract, Rosmarinus Officinalis (Rosemary) Leaf Extract, Glycyrrhiza Glabra (Licorice) Root Extract, Diospyros Kaki Leaf Extract, Morus Alba Bark Extract, Opuntia Ficus-Indica Extract, Zanthoxylum Piperitum Fruit Extract, Pulsatilla Koreana Extract, Aloe Barbadensis Leaf Extract, Cirsium (Thistle) Flower/Leaf/Stem Extract, Usnea Barbata (Lichen) Extract, 1,2-Hexanediol, Caprylyl Glycol, Fragrance

Purpose: Skin Protectant

MADE IN KOREA

BLING MAGIC SPEEDY BRIGHTENING MOISTURIZER

dimethicone cream

Product Information

Product Type	HUMAN OTC DRUG	Item Code (Source)	NDC:70653-010
Route of Administration	TOPICAL		

Active Ingredient/Active Moiety

Ingredient Name	Basis of Strength	Strength
Dimethicone (UNII: 92RU3N3Y1O) (DIMETHICONE - UNII:92RU3N3Y1O)	Dimethicone	0.15 g in 15 mL

Inactive Ingredients

Ingredient Name	Strength
Water (UNII: 059QF0K00R)	
Butylene Glycol (UNII: 3XUS85K0RA)	

Packaging

#	Item Code	Package Description	Marketing Start Date	Marketing End Date
1	NDC:70653-010-02	1 in 1 CARTON	03/02/2016	
1	NDC:70653-010-01	15 mL in 1 TUBE; Type 0: Not a Combination Product		

Marketing Information

Marketing Category	Application Number or Monograph Citation	Marketing Start Date	Marketing End Date
OTC monograph final	part347	03/02/2016	

Labeler - GRU INTERNATIONAL (689605127)**Registrant** - GRU INTERNATIONAL (689605127)**Establishment**

Name	Address	ID/FEI	Business Operations
GRU INTERNATIONAL		689605127	manufacture(70653-010)