

**TIBETREE PAIN RELIEVEING MEDICATED PLASTER- camphor plaster**  
**Tibet Cheezheng Tibetan Medicine Co. Ltd**

-----  
**Tibetree Pain Relieving Plaster**

**Active ingredients**

Camphor 1%.....External analgesic

Do not use otherwise than as directed

**Keep out of reach of children**

Keep out of reach of children to avoid accidental poisoning

**If pregnant**

If pregnant, ask a health professional before use

**Directions**

- Adults and children 12 years of age and older: remove protective film from the plaster, pour the liquid onto the pad of plaster and apply it to the painful area or acupoint as directed (see figure)
- Use 1 to 2 plasters every 24 hours
- Apply the plaster to the affected area for 4 to 8 hours.
- Do not apply to area with excessive hair. Adhesive plaster may hurt skin upon removal.
- Children under 12 years of age: Do not use or consult a doctor.

**Other information**

store at room temperature, 10° to 30°C(50°F to 86°F)

**Inactive ingredients**

Zanthoxylum bungeanum (Sichuan pepper), Lamiophlomis rotata, Curcuma longa (Turmeric), Myricaria germanica, Carthamus tinctorius (Safflower), Oxytropis chiliophylla

**Questions?**

1-888-915-6789

**Purpose**

External analgesic

**Do not use**

- on wounds
- irritated or damaged skin
- sensitive skin

**When using this product**

- Avoid contact with the eyes
- Do not use more than 2 plasters a day
- Do not use 1 hour before or after bathing

**Stop use and ask a doctor if**

- Condition worsens
- Symptoms persist for more than 7 days
- Symptoms clear up and occur again within a few days
- Excessive irritation of the skin develops
- Redness is present

**Uses**

For the temporary relief of minor pain.

**Warnings**

For external use only

**Tibetree PDP**



## Inner Package Liquid Package



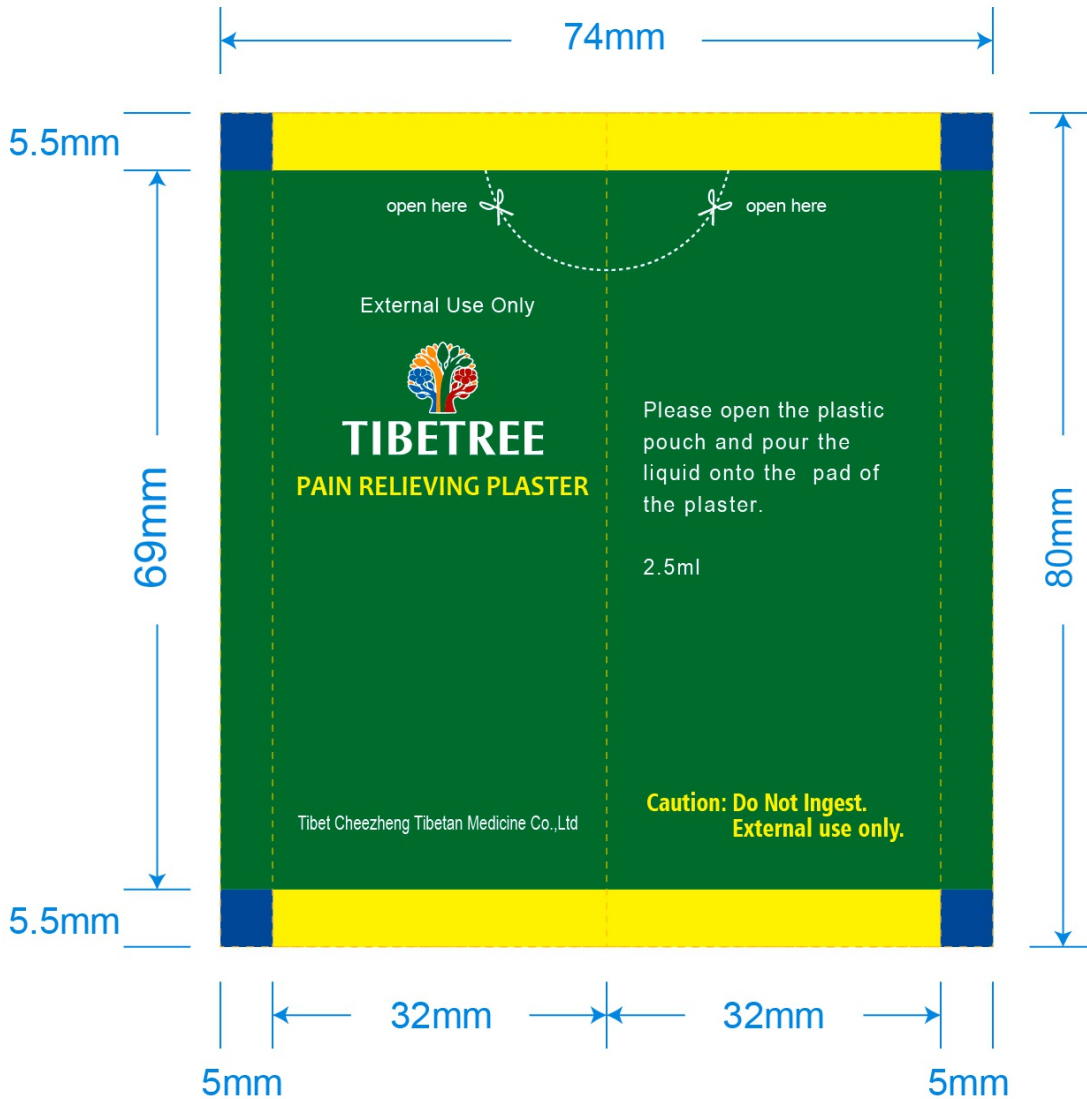

## TIBETREE PAIN RELIEVEING MEDICATED PLASTER

camphor plaster

### Product Information

<b>Product Type</b>	HUMAN OTC DRUG	<b>Item Code (Source)</b>	NDC:66506-186
<b>Route of Administration</b>	TOPICAL		

### Active Ingredient/Active Moiety

Ingredient Name	Basis of Strength	Strength
<b>CAMPHOR (NATURAL)</b> (UNII: N20HL7Q941) (CAMPHOR (NATURAL) - UNII:N20HL7Q941)	CAMPHOR (NATURAL)	1 g in 100 g

## Inactive Ingredients

Ingredient Name	Strength
<b>ZANTHOXYLUM BUNGEANUM FRUIT RIND</b> (UNII: K447936H97)	
<b>CURCUMA LONGA WHOLE</b> (UNII: W5488JUO8U)	
<b>CARTHAMUS TINCTORIUS FLOWER BUD</b> (UNII: B86IS274O0)	
<b>PHLOMIDES ROTATA WHOLE</b> (UNII: 7CEU5N8573)	
<b>MYRICARIA PANICULATA STEM</b> (UNII: 4C36LPC9I2)	
<b>OXYTROPIS CHILIOPHYLLA WHOLE</b> (UNII: 9T7BW444B3)	

## Packaging

#	Item Code	Package Description	Marketing Start Date	Marketing End Date
1	NDC:66506-186-01	5 in 1 PACKAGE	12/05/2019	
1	NDC:66506-186-02	1.2 g in 1 PACKAGE; Type 0: Not a Combination Product		

## Marketing Information

Marketing Category	Application Number or Monograph Citation	Marketing Start Date	Marketing End Date
OTC Monograph Drug	M017	12/05/2019	

**Labeler** - Tibet Cheezheng Tibetan Medicine Co. Ltd (529074851)

Revised: 10/2023

Tibet Cheezheng Tibetan Medicine Co. Ltd