

**CLARA 1984- dimethicone cream**  
**CLARA GROUP**

*Disclaimer: Most OTC drugs are not reviewed and approved by FDA, however they may be marketed if they comply with applicable regulations and policies. FDA has not evaluated whether this product complies.*

-----

**ACTIVE INGREDIENT**

Active Ingredient: DIMETHICONE 1.0%

**INACTIVE INGREDIENT**

Inactive Ingredients:

Vaseline, Sophora Japanese, Myrobalan, Ginger, Madder, Akanthopanax, Gomphocarpus, Zigadenus, Liquidambar, Aristolochia, Anacamptis, Cinnamon, Saffron powder, Wild rose, Peppermint, violet , Olive

**PURPOSE**

Purpose: Skin Moisturizing, Protection

**WARNINGS**

Warnings:

During the summer time store in refrigerator. and Place product at room temperature for else seasons. / Not recommended for children under 4 years. / Expiration period: 2 years

**KEEP OUT OF REACH OF CHILDREN**

Not recommended for children under 4 years.

**INDICATIONS & USAGE**

Indications and Usage:

Spread thoroughly for full moisture.

**DOSAGE & ADMINISTRATION**

Dosage and Administration:

Take an adequate amount of this product.

**PACKAGE LABEL.PRINCIPAL DISPLAY PANEL**

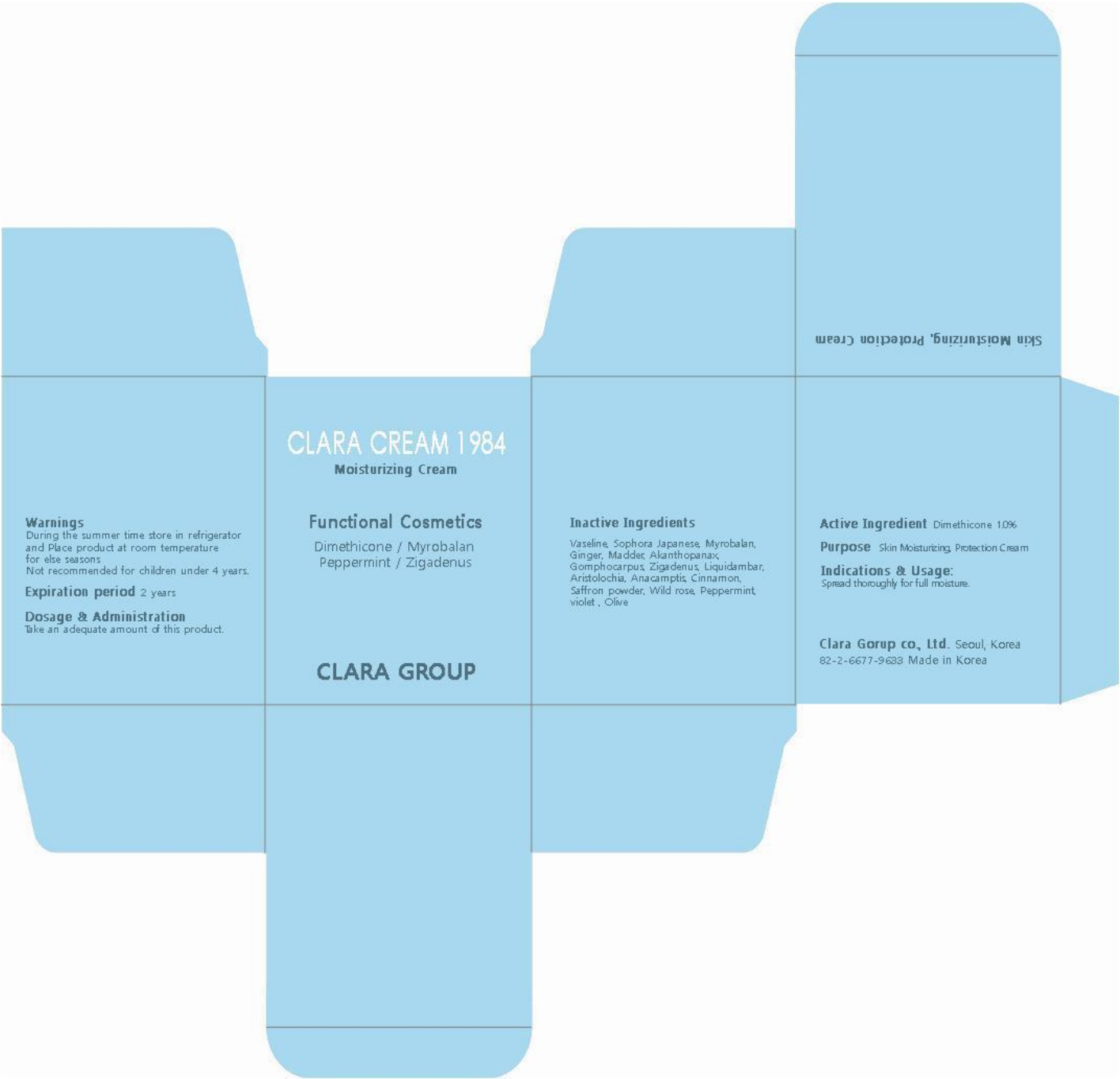

CLARA 1984

dimethicone cream

Product Information			
Product Type	HUMAN OTC DRUG	Item Code (Source)	NDC:69404-010
Route of Administration	TOPICAL		
Active Ingredient/Active Moiety			
Ingredient Name		Basis of Strength	Strength
DIMETHICONE (UNII: 92RU3N3Y1O) (DIMETHICONE - UNII:92RU3N3Y1O)		DIMETHICONE	0.5 mg in 50 mL

Inactive Ingredients				
Ingredient Name			Strength	
Cinnamon (UNII: 5S29HWU6QB)				
Packaging				
#	Item Code	Package Description	Marketing Start Date	Marketing End Date
1	NDC:69404-010-01	50 mL in 1 CARTON		
Marketing Information				
Marketing Category	Application Number or Monograph Citation		Marketing Start Date	Marketing End Date
OTC monograph final	part347		12/20/2014	

**Labeler** - CLARA GROUP (689060172)

**Registrant** - CLARA GROUP (689060172)

Establishment			
Name	Address	ID/FEI	Business Operations
CLARA GROUP		689060172	manufacture(69404-010)